

Gamma pulegge dentate passo metrico T mozzo pieno

Le pulegge vengono realizzate secondo la norma DIN 7721.
Fornibili su richiesta pulegge con profilo "gioco zero"



Esempio codifica

PM 27 T2.5 /24

Pulegge passo metrico - mozzo pieno	
Larghezza totale (mm)	
Passo	
Numero denti	

T 2.5

Codice	N° denti	Tipo	E [mm]	R [mm]	S [mm]	H [mm]	W [mm]	Y [mm]	Z [mm]	Materiale
PM 16 T2.5/12	12	2	13,0	9,55	9,05	6,0	9,0	16,0	7,0	alluminio
PM 16 T2.5/14	14	2	15,0	11,14	10,64	8,0	9,0	16,0	7,0	
PM 16 T2.5/15	15	2	15,0	11,94	11,44	8,0	9,0	16,0	7,0	
PM 16 T2.5/16	16	2	16,0	12,73	12,23	9,5	10,0	16,0	6,0	
PM 16 T2.5/18	18	1	17,5	14,32	13,82	10,0	10,0	16,0	6,0	
PM 16 T2.5/19	19	1	20,0	15,12	14,62	10,0	10,0	16,0	6,0	
PM 16 T2.5/20	20	1	20,0	15,92	15,41	11,0	10,0	16,0	6,0	
PM 16 T2.5/22	22	1	22,0	17,51	17,01	11,0	10,0	16,0	6,0	
PM 16 T2.5/24	24	1	22,0	19,10	18,60	12,0	10,0	16,0	6,0	
PM 16 T2.5/25	25	1	23,0	19,89	19,39	13,0	10,0	16,0	6,0	
PM 16 T2.5/26	26	1	26,0	20,69	20,19	14,0	10,0	16,0	6,0	
PM 16 T2.5/28	28	1	26,0	22,28	21,78	14,0	10,0	16,0	6,0	
PM 16 T2.5/30	30	1	28,0	23,87	23,37	16,0	10,0	16,0	6,0	
PM 16 T2.5/32	32	1	32,0	25,46	24,96	16,0	10,0	16,0	6,0	
PM 16 T2.5/36	36	1	36,0	28,65	28,15	20,0	10,0	16,0	6,0	
PM 16 T2.5/40	40	1	38,0	31,83	31,33	22,0	10,0	16,0	6,0	
PM 16 T2.5/44	44	1	42,0	35,01	34,51	24,0	10,0	16,0	6,0	
PM 16 T2.5/48	48	1A	-	38,20	37,70	26,0	10,0	16,0	6,0	
PM 16 T2.5/60	60	1A	-	47,75	47,25	34,0	10,0	16,0	6,0	

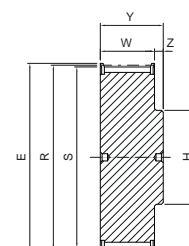

1

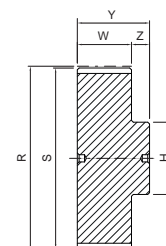

1A

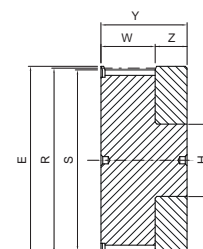

2

T 5

Codice	N° denti	Tipo	E [mm]	R [mm]	S [mm]	H [mm]	Larghezza cinghia						Z [mm]	Materiale
							10 mm		16 mm		25 mm			
							W [mm]	Y [mm]	W [mm]	Y [mm]	W [mm]	Y [mm]		
PM quotaY T5/10	10	1	19,50	15,92	15,07	8,0	15,0	21,0	21,0	27,0	30,0	36,0	6,0	alluminio
PM quotaY T5/12	12	1	23,00	19,10	18,26	11,0	15,0	21,0	21,0	27,0	30,0	36,0	6,0	
PM quotaY T5/14	14	1	25,00	22,28	21,44	13,0	15,0	21,0	21,0	27,0	30,0	36,0	6,0	
PM quotaY T5/15	15	1	28,00	23,87	23,03	16,0	15,0	21,0	21,0	27,0	30,0	36,0	6,0	
PM quotaY T5/16	16	1	32,00	25,46	24,62	18,0	15,0	21,0	21,0	27,0	30,0	36,0	6,0	
PM quotaY T5/18	18	1	32,00	28,65	27,81	20,0	15,0	21,0	21,0	27,0	30,0	36,0	6,0	
PM quotaY T5/19	19	1	36,00	30,24	29,40	20,0	15,0	21,0	21,0	27,0	30,0	36,0	6,0	
PM quotaY T5/20	20	1	36,00	31,83	30,99	22,0	15,0	21,0	21,0	27,0	30,0	36,0	6,0	
PM quotaY T5/22	22	1	38,00	35,01	34,17	23,0	15,0	21,0	21,0	27,0	30,0	36,0	6,0	
PM quotaY T5/24	24	1	42,00	38,20	37,36	24,0	15,0	21,0	21,0	27,0	30,0	36,0	6,0	
PM quotaY T5/25	25	1	44,00	39,79	38,95	26,0	15,0	21,0	21,0	27,0	30,0	36,0	6,0	
PM quotaY T5/26	26	1	44,00	41,38	40,54	26,0	15,0	21,0	21,0	27,0	30,0	36,0	6,0	
PM quotaY T5/27	27	1	48,00	42,97	42,13	30,0	15,0	21,0	21,0	27,0	30,0	36,0	6,0	
PM quotaY T5/28	28	1	48,00	44,56	43,72	32,0	15,0	21,0	21,0	27,0	30,0	36,0	6,0	
PM quotaY T5/30	30	1	51,00	47,75	46,91	34,0	15,0	21,0	21,0	27,0	30,0	36,0	6,0	
PM quotaY T5/32	32	1	54,00	50,93	50,09	38,0	15,0	21,0	21,0	27,0	30,0	36,0	6,0	
PM quotaY T5/36	36	1	64,00	57,30	56,46	38,0	15,0	21,0	21,0	27,0	30,0	36,0	6,0	
PM quotaY T5/40	40	1	66,50	63,66	62,82	40,0	15,0	21,0	21,0	27,0	30,0	36,0	6,0	
PM quotaY T5/42	42	1	70,00	66,85	66,00	40,0	15,0	21,0	21,0	27,0	30,0	36,0	6,0	
PM quotaY T5/44	44	1A	-	70,03	69,19	45,0	15,0	21,0	21,0	27,0	30,0	36,0	6,0	
PM quotaY T5/48	48	1A	-	76,39	75,55	50,0	15,0	21,0	21,0	27,0	30,0	36,0	6,0	
PM quotaY T5/60	60	1A	-	95,49	94,65	65,0	15,0	21,0	21,0	27,0	30,0	36,0	6,0	

Gamma pulegge dentate passo metrico T mozzo pieno



T 10

Codice	N° denti	Tipo	E [mm]	R [mm]	S [mm]	U [mm]	H [mm]	Largh. cinghia								Z [mm]	Materiale
								16 mm		25 mm		32 mm		50 mm			
								W [mm]	Y [mm]	W [mm]	Y [mm]	W [mm]	Y [mm]	W [mm]	Y [mm]		
PM quotaY T10/12	12	1	42,0	38,20	36,34	-	28,0	21,0	31,0	30,0	40,0	-	-	-	-	10,0	alluminio
PM quotaY T10/14	14	1	48,0	44,56	42,70	-	32,0	21,0	31,0	30,0	40,0	-	-	-	-	10,0	
PM quotaY T10/15	15	1	51,0	47,75	45,89	-	32,0	21,0	31,0	30,0	40,0	-	-	-	-	10,0	
PM quotaY T10/16	16	1	54,0	50,93	49,07	-	35,0	21,0	31,0	30,0	40,0	-	-	-	-	10,0	
PM quotaY T10/18	18	1	60,0	57,30	55,44	-	40,0	21,0	31,0	30,0	40,0	37,0	47,0	56,0	66,0	10,0	
PM quotaY T10/19	19	1	66,0	60,48	58,62	-	44,0	21,0	31,0	30,0	40,0	37,0	47,0	56,0	66,0	10,0	
PM quotaY T10/20	20	1	66,0	63,66	61,80	-	46,0	21,0	31,0	30,0	40,0	37,0	47,0	56,0	66,0	10,0	
PM quotaY T10/22	22	1	75,0	70,03	68,17	-	52,0	21,0	31,0	30,0	40,0	37,0	47,0	56,0	66,0	10,0	
PM quotaY T10/24	24	1	83,0	76,39	74,53	-	58,0	21,0	31,0	30,0	40,0	37,0	47,0	56,0	66,0	10,0	
PM quotaY T10/25	25	1	83,0	79,58	77,72	-	60,0	21,0	31,0	30,0	40,0	37,0	47,0	56,0	66,0	10,0	
PM quotaY T10/26	26	1	87,0	82,76	80,90	-	60,0	21,0	31,0	30,0	40,0	37,0	47,0	56,0	66,0	10,0	
PM quotaY T10/27	27	1	91,0	85,94	84,08	-	60,0	21,0	31,0	30,0	40,0	37,0	47,0	56,0	66,0	10,0	
PM quotaY T10/28	28	1	93,0	89,13	87,27	-	60,0	21,0	31,0	30,0	40,0	37,0	47,0	56,0	66,0	10,0	
PM quotaY T10/30	30	1	97,0	95,49	93,63	-	60,0	21,0	31,0	30,0	40,0	37,0	47,0	56,0	66,0	10,0	
PM quotaY T10/32	32	1	106,0	101,86	100,00	-	65,0	21,0	31,0	30,0	40,0	37,0	47,0	56,0	66,0	10,0	
PM quotaY T10/36	36	1	119,0	114,59	112,73	-	70,0	21,0	31,0	30,0	40,0	37,0	47,0	56,0	66,0	10,0	
PM quotaY T10/40	40	1	131,0	127,32	125,46	-	80,0	21,0	31,0	30,0	40,0	37,0	47,0	56,0	66,0	10,0	
PM quotaY T10/44	44	3A	-	140,06	138,20	118,0	88,0	21,0	31,0	30,0	40,0	37,0	47,0	56,0	66,0	10,0	
PM quotaY T10/48	48	3A	-	152,79	150,93	130,0	95,0	21,0	31,0	30,0	40,0	37,0	47,0	56,0	66,0	10,0	
PM quotaY T10/60	60	3A	-	190,99	189,13	165,0	110,0	21,0	31,0	30,0	40,0	37,0	47,0	56,0	66,0	10,0	

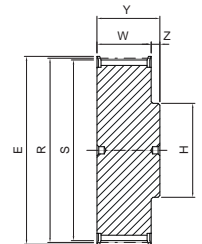

1

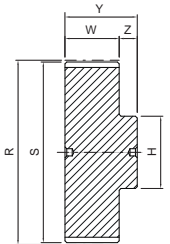

1A

T 20

Codice	N° denti	Tipo	E [mm]	R [mm]	S [mm]	U [mm]	H [mm]	d Ø	Larghezza cinghia									Materiale
									32 mm			50 mm			100 mm			
									W [mm]	Y [mm]	Z [mm]	W [mm]	Y [mm]	Z [mm]	W [mm]	Y [mm]	Z [mm]	
PM quotaY T20/18	18	1	118,0	114,59	111,74	-	80,0	-	42,0	53,0	11,0	60,0	71,0	11,0	110,0	123,0	13,0	a richiesta
PM quotaY T20/20	20	1	134,0	127,32	124,47	-	90,0	-	42,0	53,0	11,0	60,0	71,0	11,0	110,0	123,0	13,0	
PM quotaY T20/22	22	1	150,0	140,06	137,21	-	90,0	-	42,0	53,0	11,0	60,0	71,0	11,0	110,0	123,0	13,0	
PM quotaY T20/24	24	1	158,0	152,79	149,94	-	95,0	-	42,0	53,0	11,0	60,0	71,0	11,0	110,0	123,0	13,0	
PM quotaY T20/25	25	1	166,0	159,15	156,30	-	95,0	-	42,0	53,0	11,0	60,0	71,0	11,0	110,0	123,0	13,0	
PM quotaY T20/30	30	1	200,0	190,99	188,14	-	110,0	-	42,0	53,0	11,0	60,0	71,0	11,0	110,0	123,0	13,0	
PM quotaY T20/32	32	1A	-	203,72	200,87	-	110,0	-	42,0	53,0	11,0	60,0	71,0	11,0	110,0	123,0	13,0	
PM quotaY T20/36	36	1A	-	229,18	226,33	-	110,0	-	42,0	53,0	11,0	60,0	71,0	11,0	110,0	123,0	13,0	
PM quotaY T20/40	40	3A	-	254,65	251,80	210,0	110,0	-	42,0	53,0	11,0	60,0	71,0	11,0	110,0	123,0	13,0	
PM quotaY T20/48	48	3A	-	305,58	302,73	260,0	130,0	-	42,0	53,0	11,0	60,0	71,0	11,0	110,0	123,0	13,0	
PM quotaY T20/60	60	3A	-	381,97	379,12	338,0	130,0	22,0	42,0	53,0	11,0	60,0	71,0	11,0	110,0	123,0	13,0	
PM quotaY T20/72	72	3A	-	458,37	455,52	415,0	140,0	22,0	42,0	53,0	11,0	60,0	71,0	11,0	110,0	123,0	13,0	

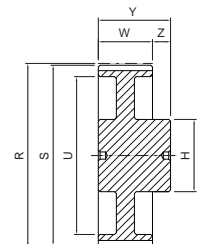

3A

Gamma pulegge dentate passo metrico AT mozzo pieno

Eempio codifica

PM 36 AT5 /20

Pulegge passo metrico - mozzo pieno

Larghezza totale (mm)

Passo

Numero denti

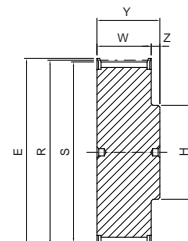

1

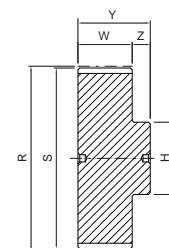

1A

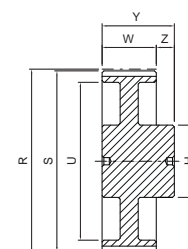

3A

AT 5

Codice	N° denti	Tipo	E [mm]	R [mm]	S [mm]	H [mm]	Larghezza cinghia						Z [mm]	Materiale
							10 mm		16 mm		25 mm			
							W [mm]	Y [mm]	W [mm]	Y [mm]	W [mm]	Y [mm]		
PM quotaY AT5/12	12	1	23,0	19,10	17,88	11,0	15,0	21,0	21,0	27,0	30,0	36,0	6,0	alluminio
PM quotaY AT5/14	14	1	25,0	22,28	21,06	14,0	15,0	21,0	21,0	27,0	30,0	36,0	6,0	
PM quotaY AT5/15	15	1	28,0	23,87	22,65	16,0	15,0	21,0	21,0	27,0	30,0	36,0	6,0	
PM quotaY AT5/16	16	1	32,0	25,46	24,24	18,0	15,0	21,0	21,0	27,0	30,0	36,0	6,0	
PM quotaY AT5/18	18	1	32,0	28,65	27,43	20,0	15,0	21,0	21,0	27,0	30,0	36,0	6,0	
PM quotaY AT5/19	19	1	36,0	30,24	29,02	22,0	15,0	21,0	21,0	27,0	30,0	36,0	6,0	
PM quotaY AT5/20	20	1	36,0	31,83	30,61	23,0	15,0	21,0	21,0	27,0	30,0	36,0	6,0	
PM quotaY AT5/22	22	1	38,0	35,01	33,79	24,0	15,0	21,0	21,0	27,0	30,0	36,0	6,0	
PM quotaY AT5/24	24	1	42,0	38,20	36,98	26,0	15,0	21,0	21,0	27,0	30,0	36,0	6,0	
PM quotaY AT5/25	25	1	44,0	39,79	38,57	26,0	15,0	21,0	21,0	27,0	30,0	36,0	6,0	
PM quotaY AT5/26	26	1	44,0	41,38	40,16	26,0	15,0	21,0	21,0	27,0	30,0	36,0	6,0	
PM quotaY AT5/27	27	1	48,0	42,97	41,75	30,0	15,0	21,0	21,0	27,0	30,0	36,0	6,0	
PM quotaY AT5/28	28	1	48,0	44,56	43,34	32,0	15,0	21,0	21,0	27,0	30,0	36,0	6,0	
PM quotaY AT5/30	30	1	51,0	47,75	46,53	34,0	15,0	21,0	21,0	27,0	30,0	36,0	6,0	
PM quotaY AT5/32	32	1	54,0	50,93	49,71	36,0	15,0	21,0	21,0	27,0	30,0	36,0	6,0	
PM quotaY AT5/36	36	1	64,0	57,30	56,08	38,0	15,0	21,0	21,0	27,0	30,0	36,0	6,0	
PM quotaY AT5/40	40	1	67,0	63,66	62,44	40,0	15,0	21,0	21,0	27,0	30,0	36,0	6,0	
PM quotaY AT5/42	42	1	70,0	66,85	65,62	40,0	15,0	21,0	21,0	27,0	30,0	36,0	6,0	
PM quotaY AT5/44	44	1A	-	70,03	68,81	45,0	15,0	21,0	21,0	27,0	30,0	36,0	6,0	
PM quotaY AT5/48	48	1A	-	76,39	75,17	50,0	15,0	21,0	21,0	27,0	30,0	36,0	6,0	
PM quotaY AT5/60	60	1A	-	95,49	94,27	65,0	15,0	21,0	21,0	27,0	30,0	36,0	6,0	

AT 10

Codice	N° denti	Tipo	E [mm]	R [mm]	S [mm]	U [mm]	H [mm]	Larghezza cinghia								Z [mm]	Materiale
								16 mm		25 mm		32 mm		50 mm			
								W [mm]	Y [mm]	W [mm]	Y [mm]	W [mm]	Y [mm]	W [mm]	Y [mm]		
PM quotaY AT10/15	15	1	51,0	47,75	45,93	-	31,0	21,0	31,0	30,0	40,0	-	-	-	-	10,0	alluminio
PM quotaY AT10/16	16	1	54,0	50,93	49,11	-	35,0	21,0	31,0	30,0	40,0	-	-	-	-	10,0	
PM quotaY AT10/18	18	1	60,0	57,3	55,48	-	40,0	21,0	31,0	30,0	40,0	37,0	47,0	56,0	66,0	10,0	
PM quotaY AT10/19	19	1	66,0	60,48	58,66	-	44,0	21,0	31,0	30,0	40,0	37,0	47,0	56,0	66,0	10,0	
PM quotaY AT10/20	20	1	66,0	63,66	61,84	-	46,0	21,0	31,0	30,0	40,0	37,0	47,0	56,0	66,0	10,0	
PM quotaY AT10/22	22	1	75,0	70,03	68,21	-	52,0	21,0	31,0	30,0	40,0	37,0	47,0	56,0	66,0	10,0	
PM quotaY AT10/24	24	1	83,0	76,39	74,57	-	58,0	21,0	31,0	30,0	40,0	37,0	47,0	56,0	66,0	10,0	
PM quotaY AT10/25	25	1	83,0	79,58	77,76	-	60,0	21,0	31,0	30,0	40,0	37,0	47,0	56,0	66,0	10,0	
PM quotaY AT10/26	26	1	87,0	82,76	80,94	-	60,0	21,0	31,0	30,0	40,0	37,0	47,0	56,0	66,0	10,0	
PM quotaY AT10/27	27	1	91,0	85,94	84,12	-	60,0	21,0	31,0	30,0	40,0	37,0	47,0	56,0	66,0	10,0	
PM quotaY AT10/28	28	1	93,0	89,13	87,31	-	60,0	21,0	31,0	30,0	40,0	37,0	47,0	56,0	66,0	10,0	
PM quotaY AT10/30	30	1	97,0	95,49	93,67	-	60,0	21,0	31,0	30,0	40,0	37,0	47,0	56,0	66,0	10,0	
PM quotaY AT10/32	32	1	106,0	101,86	100,04	-	65,0	21,0	31,0	30,0	40,0	37,0	47,0	56,0	66,0	10,0	
PM quotaY AT10/36	36	1	119,0	114,59	112,77	-	70,0	21,0	31,0	30,0	40,0	37,0	47,0	56,0	66,0	10,0	
PM quotaY AT10/40	40	1	131,0	127,32	125,50	-	80,0	21,0	31,0	30,0	40,0	37,0	47,0	56,0	66,0	10,0	
PM quotaY AT10/44	44	3A	-	140,06	138,24	118,0	88,0	21,0	31,0	30,0	40,0	37,0	47,0	56,0	66,0	10,0	
PM quotaY AT10/48	48	3A	-	152,79	150,97	130,0	95,0	21,0	31,0	30,0	40,0	37,0	47,0	56,0	66,0	10,0	
PM quotaY AT10/60	60	3A	-	190,99	189,17	165,0	110,0	21,0	31,0	30,0	40,0	37,0	47,0	56,0	66,0	10,0	

Gamma pulegge EAGLE mozzo pieno

Passo 5M - 8M - M - L - 10M - 14M



Eempio codifica

PE5M 25 -15S -MPB

Puleggia dentata Eagle

Larghezza cinghia in mm

Numero di denti

Mozzo pieno

PE 5M - largh. cinghia 12,5 mm

5M

Codice	N° denti	Tipo	R [mm]	S [mm]	U [mm]	H [mm]	d [mm]	W [mm]	Y [mm]	Z [mm]	Materiale
PE5M12.5-15S-MPB	15	1	23,87	22,91	-	17,0	6,0	13,5	19,5	6,0	alluminio
PE5M12.5-16S-MPB	16	1	25,47	24,51	-	19,0	6,0	13,5	19,5	6,0	
PE5M12.5-18S-MPB	18	1	28,65	27,69	-	22,0	6,0	13,5	19,5	6,0	
PE5M12.5-19S-MPB	19	1	30,23	29,27	-	24,0	6,0	13,5	21,5	8,0	
PE5M12.5-20S-MPB	20	1	31,83	30,87	-	25,0	6,0	13,5	21,5	8,0	
PE5M12.5-22S-MPB	22	1	35,01	34,05	-	28,0	6,0	13,5	21,5	8,0	
PE5M12.5-24S-MPB	24	1	38,19	37,23	-	32,0	6,0	13,5	21,5	8,0	
PE5M12.5-25S-MPB	25	1	39,79	38,83	-	33,0	6,0	13,5	21,5	8,0	
PE5M12.5-26S-MPB	26	1	41,38	40,42	-	35,0	6,0	13,5	21,5	8,0	
PE5M12.5-27S-MPB	27	1	42,97	42,01	-	36,0	6,0	13,5	21,5	8,0	
PE5M12.5-28S-MPB	28	1	44,56	43,60	-	38,0	6,0	13,5	21,5	8,0	
PE5M12.5-30S-MPB	30	1	47,75	46,79	-	41,0	12,7	13,5	21,5	8,0	
PE5M12.5-32S-MPB	32	1	50,93	49,97	-	44,0	12,7	13,5	21,5	8,0	
PE5M12.5-36S-MPB	36	1	57,30	56,34	-	51,0	12,7	13,5	21,5	8,0	
PE5M12.5-40S-MPB	40	1	63,66	62,70	-	57,0	12,7	13,5	24,5	11,0	
PE5M12.5-44S-MPB	44	1	70,03	69,07	-	63,0	12,7	13,5	24,5	11,0	
PE5M12.5-48S-MPB	48	1	76,39	75,43	-	70,0	12,7	13,5	24,5	11,0	
PE5M12.5-60S-MPB	60	1	95,49	94,53	-	89,0	12,7	13,5	24,5	11,0	

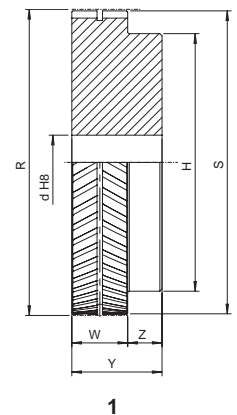

PE 5M - largh. cinghia 25 mm

5M

Codice	N° denti	Tipo	R [mm]	S [mm]	U [mm]	H [mm]	d [mm]	W [mm]	Y [mm]	Z [mm]	Materiale
PE5M25-15S-MPB	15	1	23,87	22,91	-	17,0	6,0	26,0	32,0	6,0	alluminio
PE5M25-16S-MPB	16	1	25,47	24,51	-	19,0	6,0	26,0	32,0	6,0	
PE5M25-18S-MPB	18	1	28,65	27,69	-	22,0	6,0	26,0	32,0	6,0	
PE5M25-19S-MPB	19	1	30,23	29,27	-	24,0	6,0	26,0	34,0	8,0	
PE5M25-20S-MPB	20	1	31,83	30,87	-	25,0	6,0	26,0	34,0	8,0	
PE5M25-22S-MPB	22	1	35,01	34,05	-	28,0	6,0	26,0	34,0	8,0	
PE5M25-24S-MPB	24	1	38,19	37,23	-	32,0	6,0	26,0	34,0	8,0	
PE5M25-25S-MPB	25	1	39,79	38,83	-	33,0	6,0	26,0	34,0	8,0	
PE5M25-26S-MPB	26	1	41,38	40,42	-	35,0	6,0	26,0	34,0	8,0	
PE5M25-27S-MPB	27	1	42,97	42,01	-	36,0	6,0	26,0	34,0	8,0	
PE5M25-28S-MPB	28	1	44,56	43,60	-	38,0	6,0	26,0	34,0	8,0	
PE5M25-30S-MPB	30	1	47,75	46,79	-	41,0	12,7	26,0	34,0	8,0	
PE5M25-32S-MPB	32	1	50,93	49,97	-	44,0	12,7	26,0	34,0	8,0	
PE5M25-36S-MPB	36	1	57,30	56,34	-	51,0	12,7	26,0	34,0	8,0	
PE5M25-40S-MPB	40	1	63,66	62,70	-	57,0	12,7	26,0	37,0	11,0	
PE5M25-44S-MPB	44	1	70,03	69,07	-	63,0	12,7	26,0	37,0	11,0	
PE5M25-48S-MPB	48	1	76,39	75,43	-	70,0	12,7	26,0	37,0	11,0	
PE5M25-60S-MPB	60	1	95,49	94,53	-	89,0	12,7	26,0	37,0	11,0	

Gamma pulegge EAGLE - mozzo pieno



Eempio codifica

PE Y -32S -MPB

Pulegge EAGLE - mozzo pieno

Larghezza cinghia

Numero denti

Mozzo pieno

8M "Yellow" Y - largh. cinghia W = 16 mm

8M

Codice	N° denti	Tipo	R [mm]	S [mm]	U [mm]	H [mm]	d [mm]	W [mm]	Y [mm]	Z [mm]	Foro max. [mm]	Materiale
PEY-18S-MPB	18	1	45,84	44,47	-	38,4	12,7	17,0	27,0	10,0	26,0	acciaio
PEY-20S-MPB	20	1	50,93	49,56	-	40,7	12,7	17,0	29,0	12,0	27,0	
PEY-22S-MPB	22	1	56,02	54,65	-	45,9	12,7	17,0	29,0	12,0	31,0	
PEY-24S-MPB	24	1	61,12	59,75	-	51,0	12,7	17,0	33,0	16,0	34,0	
PEY-25S-MPB	25	1	63,66	62,29	-	53,5	12,7	17,0	33,0	16,0	36,0	
PEY-26S-MPB	26	1	66,21	64,84	-	57,8	12,7	17,0	33,0	16,0	39,0	
PEY-28S-MPB	28	1	71,30	69,93	-	61,0	12,7	17,0	33,0	16,0	41,0	
PEY-30S-MPB	30	1	76,40	75,03	-	67,0	12,7	17,0	33,0	16,0	45,0	
PEY-32S-MPB	32	1	81,49	80,12	-	72,0	12,7	17,0	33,0	16,0	48,0	
PEY-34S-MPB	34	1	86,58	85,21	-	77,0	12,7	17,0	33,0	16,0	51,0	
PEY-36S-MPB	36	1	91,68	90,30	-	82,0	12,7	17,0	33,0	16,0	55,0	
PEY-38S-MPB	38	1	96,77	95,40	-	87,0	12,7	17,0	33,0	16,0	58,0	
PEY-40S-MPB	40	1	101,86	100,49	-	92,0	12,7	17,0	33,0	16,0	62,0	
PEY-44S-MPB	44	1	112,05	110,68	-	102,0	12,7	17,0	33,0	16,0	68,0	
PEY-45S-MPB	45	1	114,59	113,22	-	105,0	12,7	17,0	33,0	16,0	70,0	
PEY-48S-MPB	48	1	122,23	120,86	-	112,0	12,7	17,0	33,0	16,0	75,0	
PEY-50S-MPB	50	1	127,33	125,96	-	118,0	12,7	17,0	33,0	16,0	79,0	
PEY-52S-MPB	52	1	132,42	131,05	-	123,0	12,7	17,0	33,0	16,0	82,0	
PEY-56S-MPB	56	1	142,61	141,24	-	133,0	12,7	17,0	33,0	16,0	89,0	
PEY-60S-MPB	60	1	152,79	151,42	-	143,0	12,7	17,0	33,0	16,0	96,0	
PEY-63S-MPB	63	2	160,43	159,06	139,0	110,0	12,7	17,0	33,0	16,0	73,0	GS400
PEY-64S-MPB	64	2	162,98	161,61	142,0	110,0	12,7	17,0	33,0	16,0	74,0	
PEY-68S-MPB	68	2	173,17	171,79	152,0	110,0	12,7	17,0	33,0	16,0	74,0	
PEY-72S-MPB	72	2	183,35	181,98	162,0	110,0	12,7	17,0	33,0	16,0	74,0	
PEY-75S-MPB	75	2	190,99	189,62	170,0	110,0	12,7	17,0	33,0	16,0	73,0	
PEY-76S-MPB	76	2	193,54	192,17	172,0	110,0	12,7	17,0	33,0	16,0	74,0	
PEY-80S-MPB	80	2	203,72	202,35	182,0	110,0	12,7	17,0	33,0	16,0	73,0	
PEY-90S-MPB	90	2	229,19	227,82	208,0	110,0	25,4	17,0	33,0	16,0	73,0	
PEY-112S-MPB	112	2	285,21	283,84	264,0	110,0	25,4	17,0	33,0	16,0	73,0	
PEY-140S-MPB	140	2	356,52	355,15	335,0	110,0	25,4	17,0	33,0	16,0	73,0	
PEY-180S-MPB	180	3	458,38	457,01	433,0	150,0	25,4	17,0	33,0	16,0	100,0	GG
PEY-224S-MPB	224	3	570,43	569,06	545,0	150,0	25,4	17,0	33,0	16,0	100,0	

GS400 = ghisa sferoidale - GG = ghisa grigia

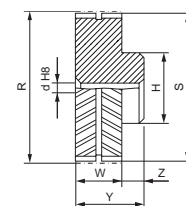

1

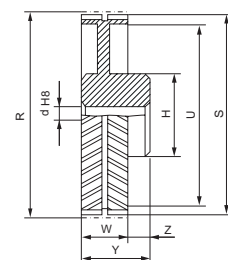

2

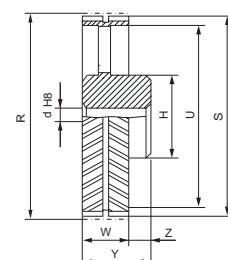

3

Gamma pulegge EAGLE - mozzo pieno



8M "M" - largh. cinghia 25 mm

8M

Codice	N° denti	Tipo	R [mm]	S [mm]	H [mm]	d [mm]	W [mm]	Y [mm]	Z [mm]	Foro max. [mm]	Materiale
PEM-20S-MPB	20	1	50,93	49,55	41,0	12,7	26,0	38,0	12,0	27,0	alluminio
PEM-22S-MPB	22	1	56,02	54,64	46,0	12,7	26,0	38,0	12,0	31,0	
PEM-24S-MPB	24	1	61,12	59,74	51,0	12,7	26,0	42,0	16,0	34,0	
PEM-26S-MPB	26	1	66,21	64,83	58,0	12,7	26,0	42,0	16,0	39,0	
PEM-28S-MPB	28	1	71,30	69,92	62,0	12,7	26,0	42,0	16,0	41,0	
PEM-30S-MPB	30	1	76,39	75,01	67,0	12,7	26,0	42,0	16,0	45,0	
PEM-32S-MPB	32	1	81,49	80,11	72,0	12,7	26,0	42,0	16,0	48,0	
PEM-34S-MPB	34	1	86,58	85,20	77,0	12,7	26,0	42,0	16,0	51,0	
PEM-36S-MPB	36	1	91,67	90,29	82,0	12,7	26,0	42,0	16,0	55,0	
PEM-38S-MPB	38	1	96,77	95,39	87,0	12,7	26,0	42,0	16,0	58,0	
PEM-40S-MPB	40	1	101,86	100,48	92,0	12,7	26,0	42,0	16,0	62,0	
PEM-56S-MPB	56	1	142,60	141,22	133,0	12,7	26,0	42,0	16,0	89,0	
PEM-90S-MPB	90	2	229,18	227,80	120,0	25,4	26,0	42,0	16,0	80,0	

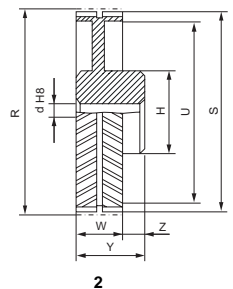
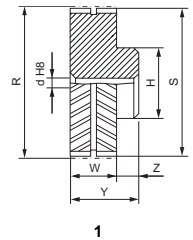

8M "White" W - largh. cinghia W = 32 mm

8M

Codice	N° denti	Tipo	R [mm]	S [mm]	U [mm]	H [mm]	d [mm]	W [mm]	Y [mm]	Z [mm]	Foro max. [mm]	Materiale
PEW-18S-MPB	18	1	45,84	44,47	-	38,4	12,7	33,0	43,0	10,0	26,0	acciaio
PEW-20S-MPB	20	1	50,93	49,56	-	40,7	12,7	33,0	45,0	12,0	27,0	
PEW-22S-MPB	22	1	56,02	54,65	-	45,9	12,7	33,0	45,0	12,0	31,0	
PEW-24S-MPB	24	1	61,12	59,75	-	51,0	12,7	33,0	49,0	16,0	34,0	
PEW-25S-MPB	25	1	63,66	62,29	-	53,5	12,7	33,0	49,0	16,0	36,0	
PEW-26S-MPB	26	1	66,21	64,84	-	57,8	12,7	33,0	49,0	16,0	39,0	
PEW-28S-MPB	28	1	71,30	69,93	-	62,0	12,7	33,0	49,0	16,0	41,0	
PEW-30S-MPB	30	1	76,40	75,03	-	67,0	12,7	33,0	49,0	16,0	45,0	
PEW-32S-MPB	32	1	81,49	80,12	-	72,0	12,7	33,0	49,0	16,0	48,0	
PEW-34S-MPB	34	1	86,58	85,21	-	77,0	12,7	33,0	49,0	16,0	51,0	
PEW-36S-MPB	36	1	91,68	90,30	-	82,0	12,7	33,0	49,0	16,0	55,0	
PEW-38S-MPB	38	1	96,77	95,40	-	87,0	12,7	33,0	49,0	16,0	58,0	
PEW-40S-MPB	40	1	101,86	100,49	-	92,0	12,7	33,0	49,0	16,0	62,0	
PEW-44S-MPB	44	1	112,05	110,68	-	102,0	12,7	33,0	49,0	16,0	68,0	
PEW-45S-MPB	45	1	114,59	113,22	-	105,0	12,7	33,0	49,0	16,0	70,0	
PEW-48S-MPB	48	1	122,23	120,86	-	112,0	12,7	33,0	49,0	16,0	75,0	
PEW-50S-MPB	50	1	127,33	125,96	-	118,0	12,7	33,0	49,0	16,0	79,0	
PEW-52S-MPB	52	1	132,42	131,05	-	123,0	12,7	33,0	49,0	16,0	82,0	
PEW-56S-MPB	56	1	142,61	141,24	-	133,0	12,7	33,0	49,0	16,0	89,0	
PEW-60S-MPB	60	1	152,79	151,42	-	143,0	12,7	33,0	49,0	16,0	96,0	
PEW-63S-MPB	63	1	160,43	159,06	-	151,0	12,7	33,0	49,0	16,0	101,0	
PEW-64S-MPB	64	1	162,98	161,61	-	153,0	12,7	33,0	49,0	16,0	102,0	
PEW-68S-MPB	68	2	173,17	171,79	152,0	120,0	25,4	33,0	49,0	16,0	80,0	
PEW-72S-MPB	72	2	183,35	181,98	162,0	120,0	25,4	33,0	49,0	16,0	80,0	
PEW-75S-MPB	75	2	190,99	189,62	170,0	120,0	25,4	33,0	49,0	16,0	80,0	
PEW-76S-MPB	76	2	193,54	192,17	172,0	120,0	25,4	33,0	49,0	16,0	80,0	
PEW-80S-MPB	80	2	203,72	202,35	182,0	120,0	25,4	33,0	49,0	16,0	80,0	
PEW-90S-MPB	90	2	229,19	227,82	208,0	120,0	25,4	33,0	49,0	16,0	80,0	
PEW-112S-MPB	112	2	285,21	283,84	264,0	120,0	25,4	33,0	49,0	16,0	80,0	
PEW-140S-MPB	140	2	356,52	355,15	335,0	150,0	25,4	33,0	49,0	16,0	100,0	
PEW-180S-MPB	180	3	458,38	457,00	433,0	150,0	25,4	33,0	49,0	16,0	100,0	
PEW-224S-MPB	224	3	570,43	569,04	545,0	150,0	25,4	33,0	49,0	16,0	100,0	

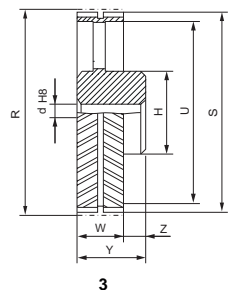

GS400 = ghisa sferoidale - GG = ghisa grigia

Gamma pulegge EAGLE - mozzo pieno



8M "L" - largh. cinghia 50 mm

8M

Codice	N° denti	Tipo	R [mm]	S [mm]	H [mm]	d [mm]	W [mm]	Y [mm]	Z [mm]	Foro max. [mm]	Materiale
PEL-20S-MPB	20	1	50,93	49,55	41,0	12,7	51,0	63,0	12,0	27,0	alluminio
PEL-22S-MPB	22	1	56,02	54,64	46,0	12,7	51,0	63,0	12,0	31,0	
PEL-24S-MPB	24	1	61,12	59,74	51,0	12,7	51,0	67,0	16,0	34,0	
PEL-26S-MPB	26	1	66,21	64,83	58,0	12,7	51,0	67,0	16,0	39,0	
PEL-28S-MPB	28	1	71,30	69,92	62,0	12,7	51,0	67,0	16,0	41,0	
PEL-30S-MPB	30	1	76,39	75,01	67,0	12,7	51,0	67,0	16,0	45,0	
PEL-32S-MPB	32	1	81,49	80,11	72,0	12,7	51,0	67,0	16,0	48,0	
PEL-34S-MPB	34	1	86,58	85,20	77,0	12,7	51,0	67,0	16,0	51,0	
PEL-36S-MPB	36	1	91,67	90,29	82,0	12,7	51,0	67,0	16,0	55,0	
PEL-38S-MPB	38	1	96,77	95,39	87,0	12,7	51,0	67,0	16,0	58,0	
PEL-40S-MPB	40	1	101,86	100,48	82,0	12,7	51,0	67,0	16,0	62,0	
PEL-56S-MPB	56	1	142,60	141,22	133,0	12,7	51,0	67,0	16,0	89,0	
PEL-90S-MPB	90	2	229,18	227,80	120,0	25,4	51,0	67,0	16,0	80,0	

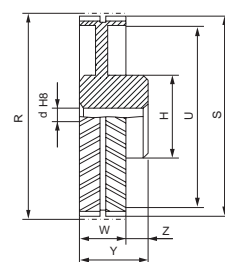
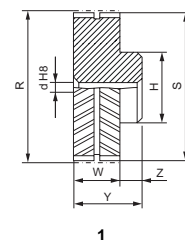

8M Tipo "Purple" P - largh. cinghia W = 64 mm

8M

Codice	N° denti	Tipo	R [mm]	S [mm]	U [mm]	H [mm]	d [mm]	W [mm]	Y [mm]	Z [mm]	Foro max. [mm]	Materiale
PEP-18S-MPB	18	1	45,84	44,47	-	38,4	12,7	65,0	85,0	20,0	26,0	acciaio
PEP-20S-MPB	20	1	50,93	49,55	-	40,7	12,7	65,0	85,0	20,0	27,0	
PEP-22S-MPB	22	1	56,02	54,64	-	45,9	12,7	65,0	85,0	20,0	31,0	
PEP-24S-MPB	24	1	61,12	59,74	-	51,0	12,7	65,0	85,0	20,0	34,0	
PE P-25S-MPB	25	1	63,66	62,28	-	53,5	12,7	65,0	85,0	20,0	36,0	
PEP-26S-MPB	26	1	66,21	64,83	-	57,8	12,7	65,0	85,0	20,0	39,0	
PEP-28S-MPB	28	1	71,30	69,92	-	62,0	12,7	65,0	85,0	20,0	41,0	
PEP-30S-MPB	30	1	76,39	75,01	-	67,0	12,7	65,0	85,0	20,0	45,0	
PEP-32S-MPB	32	1	81,49	80,11	-	72,0	12,7	65,0	85,0	20,0	48,0	
PEP-34S-MPB	34	1	86,58	85,20	-	77,0	12,7	65,0	85,0	20,0	51,0	
PEP-36S-MPB	36	1	91,67	90,29	-	82,0	12,7	65,0	85,0	20,0	55,0	
PEP-38S-MPB	38	1	96,77	95,39	-	87,0	12,7	65,0	85,0	20,0	58,0	
PEP-40S-MPB	40	1	101,86	100,48	-	92,0	12,7	65,0	85,0	20,0	62,0	
PEP-44S-MPB	44	1	112,05	110,67	-	102,0	12,7	65,0	85,0	20,0	68,0	
PEP-45S-MPB	45	1	114,59	113,21	-	105,0	12,7	65,0	85,0	20,0	70,0	
PEP-48S-MPB	48	1	122,23	120,85	-	112,0	25,4	65,0	85,0	20,0	75,0	
PEP-50S-MPB	50	1	127,32	125,94	-	118,0	25,4	65,0	85,0	20,0	79,0	
PEP-52S-MPB	52	1	132,42	131,04	-	123,0	25,4	65,0	85,0	20,0	82,0	
PEP-56S-MPB	56	1	142,60	141,22	-	133,0	25,4	65,0	85,0	20,0	89,0	
PEP-60S-MPB	60	1	152,79	151,41	-	143,0	25,4	65,0	85,0	20,0	96,0	
PEP-63S-MPB	63	1	160,43	159,05	-	151,0	25,4	65,0	85,0	20,0	101,0	
PEP-64S-MPB	64	1	162,98	161,60	-	153,0	25,4	65,0	85,0	20,0	102,0	
PEP-68S-MPB	68	2	173,17	171,79	152,0	120,0	25,4	65,0	85,0	20,0	80,0	
PEP-72S-MPB	72	2	183,35	181,97	162,0	120,0	25,4	65,0	85,0	20,0	80,0	
PEP-75S-MPB	75	2	190,99	189,61	170,0	120,0	25,4	65,0	85,0	20,0	80,0	
PEP-76S-MPB	76	2	193,53	192,15	172,0	120,0	25,4	65,0	85,0	20,0	80,0	
PEP-80S-MPB	80	2	203,72	202,34	182,0	120,0	25,4	65,0	85,0	20,0	80,0	
PEP-90S-MPB	90	2	229,18	227,80	208,0	120,0	25,4	65,0	85,0	20,0	80,0	
PEP-112S-MPB	112	2	285,21	283,83	264,0	120,0	25,4	65,0	85,0	20,0	80,0	
PEP-140S-MPB	140	2	356,51	355,14	335,0	150,0	25,4	65,0	85,0	20,0	100,0	
PEP-180S-MPB	180	3	458,37	457,00	433,0	150,0	25,4	65,0	85,0	20,0	100,0	
PEP-224S-MPB	224	3	570,41	569,04	545,0	150,0	25,4	65,0	85,0	20,0	100,0	

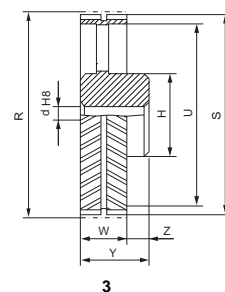

GS400 = ghisa sferoidale - GG = ghisa grigia

Gamma pulegge EAGLE - mozzo pieno



Eempio codifica

PE10M 25 -15S -MPB

Puleggia dentata Eagle

Larghezza cinghia (25 mm)

Numero di denti

Mozzo pieno

10M - largh. cinghia 25 mm

10M

Codice	N° denti	Tipo	R [mm]	S [mm]	U [mm]	H [mm]	d [mm]	W [mm]	Y [mm]	Z [mm]	Foro max. [mm]	Materiale
PE10M25-15S-MPB	15	1	47,75	45,75	-	35,0	12,70	26,0	36,0	10,0	23,0	alluminio
PE10M25-16S-MPB	16	1	50,93	48,93	-	38,0	12,70	26,0	36,0	10,0	25,0	
PE10M25-18S-MPB	18	1	57,30	55,30	-	44,0	12,70	26,0	36,0	10,0	30,0	
PE10M25-19S-MPB	19	1	60,48	58,48	-	47,0	12,70	26,0	36,0	10,0	32,0	
PE10M25-20S-MPB	20	1	63,66	61,66	-	51,0	12,70	26,0	36,0	10,0	34,0	
PE10M25-22S-MPB	22	1	70,03	68,03	-	57,0	12,70	26,0	36,0	10,0	38,0	
PE10M25-24S-MPB	24	1	76,39	74,39	-	63,0	12,70	26,0	36,0	10,0	42,0	
PE10M25-25S-MPB	25	1	79,58	77,58	-	67,0	12,70	26,0	36,0	10,0	44,0	
PE10M25-26S-MPB	26	1	82,76	80,76	-	70,0	12,70	26,0	36,0	10,0	47,0	
PE10M25-27S-MPB	27	1	85,94	83,94	-	73,0	12,70	26,0	36,0	10,0	49,0	
PE10M25-28S-MPB	28	1	89,13	87,13	-	76,0	12,70	26,0	36,0	10,0	51,0	
PE10M25-30S-MPB	30	1	95,49	93,49	-	82,0	12,70	26,0	36,0	10,0	55,0	
PE10M25-32S-MPB	32	1	101,86	99,86	-	89,0	12,70	26,0	36,0	10,0	59,0	
PE10M25-36S-MPB	36	1	114,59	112,59	-	102,0	12,70	26,0	36,0	10,0	68,0	
PE10M25-40S-MPB	40	1	127,32	125,32	-	114,0	12,70	26,0	36,0	10,0	76,0	
PE10M25-44S-MPB	44	1	140,06	138,06	-	127,0	12,70	26,0	36,0	10,0	85,0	
PE10M25-48S-MPB	48	1	152,79	150,79	-	140,0	12,70	26,0	36,0	10,0	93,0	
PE10M25-60S-MPB	60	2	190,99	188,99	162,0	110,0	25,40	26,0	36,0	10,0	65,0	

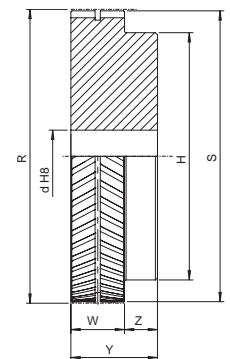

1

10M - largh. cinghia 32 mm

10M

Codice	N° denti	Tipo	R [mm]	S [mm]	U [mm]	H [mm]	d [mm]	W [mm]	Y [mm]	Z [mm]	Foro max. [mm]	Materiale
PE10M32-15S-MPB	15	1	47,75	45,75	-	35,0	12,70	33,0	43,0	10,0	23,0	alluminio
PE10M32-16S-MPB	16	1	50,93	48,93	-	38,0	12,70	33,0	43,0	10,0	25,0	
PE10M32-18S-MPB	18	1	57,30	55,30	-	44,0	12,70	33,0	43,0	10,0	30,0	
PE10M32-19S-MPB	19	1	60,48	58,48	-	47,0	12,70	33,0	43,0	10,0	32,0	
PE10M32-20S-MPB	20	1	63,66	61,66	-	51,0	12,70	33,0	43,0	10,0	34,0	
PE10M32-22S-MPB	22	1	70,03	68,03	-	57,0	12,70	33,0	43,0	10,0	38,0	
PE10M32-24S-MPB	24	1	76,39	74,39	-	63,0	12,70	33,0	43,0	10,0	42,0	
PE10M32-25S-MPB	25	1	79,58	77,58	-	67,0	12,70	33,0	43,0	10,0	44,0	
PE10M32-26S-MPB	26	1	82,76	80,76	-	70,0	12,70	33,0	43,0	10,0	47,0	
PE10M32-27S-MPB	27	1	85,94	83,94	-	73,0	12,70	33,0	43,0	10,0	49,0	
PE10M32-28S-MPB	28	1	89,13	87,13	-	76,0	12,70	33,0	43,0	10,0	51,0	
PE10M32-30S-MPB	30	1	95,49	93,49	-	82,0	12,70	33,0	43,0	10,0	55,0	
PE10M32-32S-MPB	32	1	101,86	99,86	-	89,0	12,70	33,0	43,0	10,0	59,0	
PE10M32-36S-MPB	36	1	114,59	112,59	-	102,0	12,70	33,0	43,0	10,0	68,0	
PE10M32-40S-MPB	40	1	127,32	125,32	-	114,0	12,70	33,0	43,0	10,0	76,0	
PE10M32-44S-MPB	44	1	140,06	138,06	-	127,0	12,70	33,0	43,0	10,0	85,0	
PE10M32-48S-MPB	48	1	152,79	150,79	-	140,0	12,70	33,0	43,0	10,0	93,0	
PE10M32-60S-MPB	60	2	190,99	188,99	161,0	178,0	25,40	33,0	43,0	10,0	105,0	

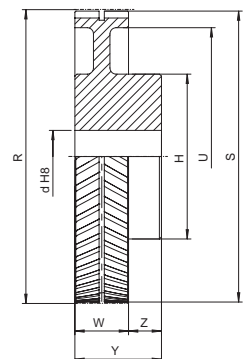

2

Gamma pulegge EAGLE - mozzo pieno



10M - largh. cinghia 50 mm

10M

Codice	N° denti	Tipo	R [mm]	S [mm]	U [mm]	H [mm]	d [mm]	W [mm]	Y [mm]	Z [mm]	Foro max. [mm]	Materiale
PE10M50-15S-MPB	15	1	47,75	45,75	-	35,0	12,70	51,0	61,0	10,0	23,0	alluminio
PE10M50-16S-MPB	16	1	50,93	48,93	-	38,0	12,70	51,0	61,0	10,0	25,0	
PE10M50-18S-MPB	18	1	57,30	55,30	-	44,0	12,70	51,0	61,0	10,0	30,0	
PE10M50-19S-MPB	19	1	60,48	58,48	-	47,0	12,70	51,0	61,0	10,0	32,0	
PE10M50-20S-MPB	20	1	63,66	61,66	-	51,0	12,70	51,0	61,0	10,0	34,0	
PE10M50-22S-MPB	22	1	70,03	68,03	-	57,0	12,70	51,0	61,0	10,0	38,0	
PE10M50-24S-MPB	24	1	76,39	74,39	-	63,0	12,70	51,0	61,0	10,0	42,0	
PE10M50-25S-MPB	25	1	79,58	77,58	-	67,0	12,70	51,0	61,0	10,0	44,0	
PE10M50-26S-MPB	26	1	82,76	80,76	-	70,0	12,70	51,0	61,0	10,0	47,0	
PE10M50-27S-MPB	27	1	85,94	83,94	-	73,0	12,70	51,0	61,0	10,0	49,0	
PE10M50-28S-MPB	28	1	89,13	87,13	-	76,0	12,70	51,0	61,0	10,0	51,0	
PE10M50-30S-MPB	30	1	95,49	93,49	-	82,0	12,70	51,0	61,0	10,0	55,0	
PE10M50-32S-MPB	32	1	101,86	99,86	-	89,0	12,70	51,0	61,0	10,0	59,0	
PE10M50-36S-MPB	36	1	114,59	112,59	-	102,0	12,70	51,0	61,0	10,0	68,0	
PE10M50-40S-MPB	40	1	127,32	125,32	-	114,0	12,70	51,0	61,0	10,0	76,0	
PE10M50-44S-MPB	44	1	140,06	138,06	-	127,0	12,70	51,0	61,0	10,0	85,0	
PE10M50-48S-MPB	48	1	152,79	150,79	-	140,0	12,70	51,0	61,0	10,0	93,0	
PE10M50-60S-MPB	60	2	190,99	188,99	161,0	178,0	25,40	51,0	61,0	10,0	105,0	

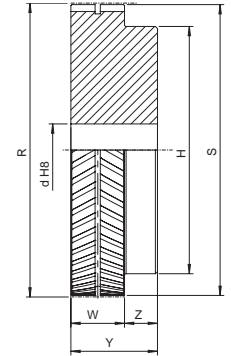

1

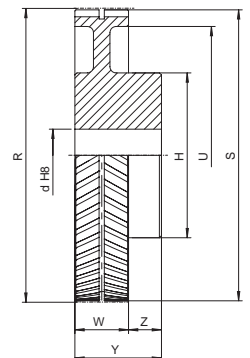

2

Gamma pulegge EAGLE - mozzo pieno



14M "Blue" B - largh. cinghia W = 35 mm

14M

Codice	N° denti	Tipo	R [mm]	S [mm]	U [mm]	H [mm]	d [mm]	W [mm]	Y [mm]	Z [mm]	Foro max. [mm]	Materiale
PEB-28S-MPB	28	1	124,78	121,99	-	105,0	25,4	37,0	53,0	16,0	70,0	acciaio
PEB-30S-MPB	30	1	133,69	130,90	-	114,0	25,4	37,0	53,0	16,0	76,0	
PEB-32S-MPB	32	1	142,61	139,81	-	123,0	25,4	37,0	53,0	16,0	82,0	
PEB-34S-MPB	34	1	151,52	148,73	-	132,0	25,4	37,0	53,0	16,0	88,0	
PEB-36S-MPB	36	1	160,43	157,64	-	141,0	25,4	37,0	53,0	16,0	94,0	
PEB-38S-MPB	38	1	169,35	166,55	-	150,0	25,4	37,0	53,0	16,0	100,0	
PEB-40S-MPB	40	1	178,26	175,46	-	159,0	25,4	37,0	53,0	16,0	106,0	
PEB-43S-MPB	43	1	191,63	188,83	-	172,0	25,4	37,0	53,0	16,0	115,0	
PEB-45S-MPB	45	1	200,54	197,75	-	181,0	25,4	37,0	53,0	16,0	121,0	
PEB-48S-MPB	48	1	213,91	211,12	-	195,0	25,4	37,0	53,0	16,0	130,0	
PEB-50S-MPB	50	2	222,82	220,03	185,0	150,0	25,4	37,0	53,0	16,0	100,0	GS400
PEB-56S-MPB	56	2	249,56	246,77	212,0	150,0	25,4	37,0	53,0	16,0	100,0	
PEB-60S-MPB	60	2	267,39	264,59	230,0	150,0	25,4	37,0	53,0	16,0	100,0	
PEB-63S-MPB	63	2	280,76	277,96	243,0	150,0	25,4	37,0	53,0	16,0	100,0	
PEB-71S-MPB	71	2	316,41	313,62	279,0	150,0	25,4	37,0	53,0	16,0	100,0	
PEB-75S-MPB	75	2	334,24	331,44	296,0	150,0	25,4	37,0	53,0	16,0	100,0	
PEB-80S-MPB	80	2	356,52	353,72	319,0	150,0	25,4	37,0	53,0	16,0	100,0	GG
PEB-90S-MPB	90	2	401,08	398,29	358,0	150,0	25,4	37,0	53,0	16,0	100,0	
PEB-112S-MPB	112	3	499,12	496,33	456,0	150,0	25,4	37,0	53,0	16,0	100,0	
PEB-140S-MPB	140	3	623,91	621,11	581,0	150,0	25,4	37,0	53,0	16,0	100,0	
PEB-168S-MPB	168	3	748,69	745,89	706,0	150,0	25,4	37,0	53,0	16,0	100,0	

GS400 = ghisa sferoidale - GG = ghisa grigia

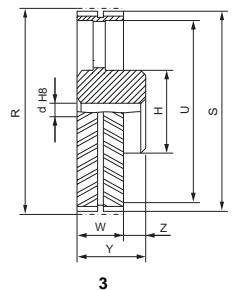
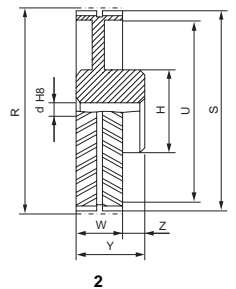
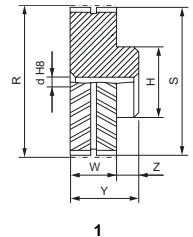

14M "Green" G - largh. cinghia W = 52,5 mm

14M

Codice	N° denti	Tipo	R [mm]	S [mm]	U [mm]	H [mm]	d [mm]	W [mm]	Y [mm]	Z [mm]	Foro max. [mm]	Materiale
PEG-28S-MPB	28	1	124,78	121,99	-	109,0	25,4	54,5	74,5	20,0	73,0	acciaio
PEG-30S-MPB	30	1	133,69	130,90	-	117,5	25,4	54,5	74,5	20,0	78,0	
PEG-32S-MPB	32	1	142,61	139,81	-	126,5	25,4	54,5	74,5	20,0	84,0	
PEG-34S-MPB	34	1	151,52	148,73	-	135,5	25,4	54,5	74,5	20,0	90,0	
PEG-36S-MPB	36	1	160,43	157,64	-	141,0	25,4	54,5	70,5	16,0	94,0	
PEG-38S-MPB	38	1	169,35	166,55	-	150,0	25,4	54,5	70,5	16,0	100,0	
PEG-40S-MPB	40	1	178,26	175,46	-	159,0	25,4	54,5	70,5	16,0	106,0	
PEG-43S-MPB	43	1	191,63	188,83	-	172,0	25,4	54,5	70,5	16,0	115,0	
PEG-45S-MPB	45	1	200,54	197,75	-	181,0	25,4	54,5	70,5	16,0	121,0	
PEG-48S-MPB	48	1	213,91	211,12	-	195,0	25,4	54,5	70,5	16,0	130,0	
PEG-50S-MPB	50	2	222,82	220,03	185,0	150,0	25,4	54,5	70,5	16,0	100,0	GS400
PEG-56S-MPB	56	2	249,56	246,77	212,0	150,0	25,4	54,5	70,5	16,0	100,0	
PEG-60S-MPB	60	2	267,39	264,59	230,0	150,0	25,4	54,5	70,5	16,0	100,0	
PEG-63S-MPB	63	2	280,76	277,96	243,0	150,0	25,4	54,5	70,5	16,0	100,0	
PEG-71S-MPB	71	2	316,41	313,62	279,0	150,0	25,4	54,5	70,5	16,0	100,0	
PEG-75S-MPB	75	2	334,24	331,44	296,0	150,0	25,4	54,5	70,5	16,0	100,0	
PEG-80S-MPB	80	2	356,52	353,72	319,0	150,0	25,4	54,5	70,5	16,0	100,0	GG
PEG-90S-MPB	90	2	401,08	398,29	358,0	180,0	25,4	54,5	70,5	16,0	120,0	
PEG-112S-MPB	112	3	499,12	496,33	456,0	180,0	25,4	54,5	70,5	16,0	120,0	
PEG-140S-MPB	140	3	623,91	621,11	581,0	200,0	25,4	54,5	70,5	16,0	133,0	
PEG-168S-MPB	168	3	748,69	745,89	706,0	200,0	25,4	54,5	70,5	16,0	133,0	

Gamma pulegge EAGLE - mozzo pieno



14M "Orange" O - largh. cinghia W = 70 mm

14M

Codice	N° denti	Tipo	R [mm]	S [mm]	U [mm]	H [mm]	d [mm]	W [mm]	Y [mm]	Z [mm]	Foro max. [mm]	Materiale
PEO-28S-MPB	28	1	124,78	121,99	-	109,0	25,4	72,0	92,0	20,0	73,0	acciaio
PEO-30S-MPB	30	1	133,69	130,90	-	117,5	25,4	72,0	92,0	20,0	78,0	
PEO-32S-MPB	32	1	142,61	139,81	-	126,5	25,4	72,0	98,0	26,0	84,0	
PEO-34S-MPB	34	1	151,52	148,73	-	135,5	25,4	72,0	98,0	26,0	90,0	
PEO-36S-MPB	36	1	160,43	157,64	-	144,0	25,4	72,0	98,0	26,0	95,0	
PEO-38S-MPB	38	1	169,35	166,55	-	153,0	25,4	72,0	98,0	26,0	101,0	
PEO-40S-MPB	40	1	178,26	175,46	-	162,0	25,4	72,0	98,0	26,0	107,0	
PEO-43S-MPB	43	1	191,63	188,83	-	174,0	25,4	72,0	88,0	16,0	116,0	
PEO-45S-MPB	45	1	200,54	197,75	-	183,0	25,4	72,0	88,0	16,0	122,0	
PEO-48S-MPB	48	1	213,91	211,12	-	197,0	25,4	72,0	88,0	16,0	131,0	
PEO-50S-MPB	50	1	222,82	220,03	-	205,0	25,4	72,0	88,0	16,0	137,0	
PEO-56S-MPB	56	1	249,56	246,77	-	230,0	25,4	72,0	88,0	16,0	153,0	
PEO-60S-MPB	60	2	267,39	264,59	230,0	150,0	25,4	72,0	88,0	16,0	100,0	GS400
PEO-63S-MPB	63	2	280,76	277,96	243,0	150,0	25,4	72,0	88,0	16,0	100,0	
PEO-71S-MPB	71	2	316,41	313,62	279,0	150,0	25,4	72,0	88,0	16,0	100,0	
PEO-75S-MPB	75	2	334,24	331,44	296,0	180,0	25,4	72,0	88,0	16,0	120,0	
PEO-80S-MPB	80	2	356,52	353,72	319,0	180,0	25,4	72,0	88,0	16,0	120,0	
PEO-90S-MPB	90	2	401,08	398,29	358,0	200,0	25,4	72,0	88,0	16,0	133,0	GG
PEO-112S-MPB	112	3	499,12	496,33	456,0	200,0	25,4	72,0	88,0	16,0	133,0	
PEO-140S-MPB	140	3	623,91	621,11	581,0	220,0	25,4	72,0	88,0	16,0	147,0	
PEO-168S-MPB	168	3	748,69	745,89	706,0	220,0	25,4	72,0	88,0	16,0	147,0	

GS400 = ghisa sferoidale - GG = ghisa grigia

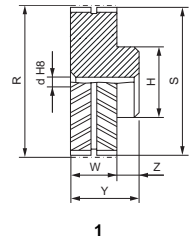

1

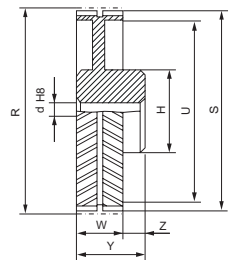

2

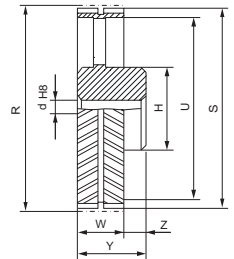

3

14M "Red" R - largh. cinghia W = 105 mm

14M

Codice	N° denti	Tipo	R [mm]	S [mm]	U [mm]	H [mm]	d [mm]	W [mm]	Y [mm]	Z [mm]	Foro max. [mm]	Materiale
PER-28S-MPB	28	1	124,78	121,99	-	109,0	25,4	107,0	133,0	26,0	73,0	acciaio
PER-30S-MPB	30	1	133,69	130,90	-	117,5	25,4	107,0	133,0	26,0	78,0	
PER-32S-MPB	32	1	142,61	139,81	-	126,5	25,4	107,0	133,0	26,0	84,0	
PER-34S-MPB	34	1	151,52	148,73	-	135,5	25,4	107,0	133,0	26,0	90,0	
PER-36S-MPB	36	1	160,43	157,64	-	144,0	25,4	107,0	133,0	26,0	96,0	
PER-38S-MPB	38	1	169,35	166,55	-	153,0	25,4	107,0	133,0	26,0	102,0	
PER-40S-MPB	40	1	178,26	175,46	-	162,0	25,4	107,0	133,0	26,0	108,0	
PER-43S-MPB	43	1	191,63	188,83	-	174,0	25,4	107,0	133,0	26,0	117,0	
PER-45S-MPB	45	1	200,54	197,75	-	183,0	25,4	107,0	123,0	16,0	122,0	
PER-48S-MPB	48	1	213,91	211,12	-	197,0	25,4	107,0	123,0	16,0	131,0	
PER-50S-MPB	50	1	222,82	220,03	-	205,0	25,4	107,0	123,0	16,0	137,0	
PER-56S-MPB	56	1	249,56	246,77	-	230,0	25,4	107,0	123,0	16,0	153,0	
PER-60S-MPB	60	2	267,39	264,59	230,0	180,0	25,4	107,0	123,0	16,0	120,0	GS400
PER-63S-MPB	63	2	280,76	277,96	243,0	180,0	25,4	107,0	123,0	16,0	120,0	
PER-71S-MPB	71	2	316,41	313,62	279,0	200,0	25,4	107,0	123,0	16,0	133,0	
PER-75S-MPB	75	2	334,24	331,44	296,0	200,0	25,4	107,0	123,0	16,0	133,0	
PER-80S-MPB	80	2	356,52	353,72	319,0	200,0	25,4	107,0	123,0	16,0	133,0	
PER-90S-MPB	90	2	401,08	398,29	358,0	220,0	25,4	107,0	123,0	16,0	147,0	GG
PER-112S-MPB	112	3	499,12	496,33	456,0	220,0	25,4	107,0	123,0	16,0	147,0	
PER-140S-MPB	140	3	623,91	621,11	581,0	240,0	25,4	107,0	123,0	16,0	160,0	
PER-168S-MPB	168	3	748,69	745,89	706,0	240,0	25,4	107,0	123,0	16,0	160,0	

GS400 = ghisa sferoidale - GG = ghisa grigia

Gamma pulegge EAGLE - montaggio con bussola conica SER-SIT®

Passo 14M



Eempio codifica

PBE B -32S -2517

Pulegge EAGLE per bussola conica SER-SIT®

Larghezza cinghia

Numero di denti

Taglia bussola conica

14M "Blue" B - largh. cinghia W = 35 mm

14M

Codice	N° denti	Tipo	Bussola SER-SIT®	R [mm]	S [mm]	U [mm]	H [mm]	W [mm]	Y [mm]	Z [mm]	Materiale
PBEB-28S-2012	28	4	2012	124,78	121,99	82,0	-	37,0	32,0	5,0	acciaio
PBEB-30S-2517	30	1	2517	133,69	130,90	-	114,0	37,0	45,0	8,0	
PBEB-32S-2517	32	1	2517	142,61	139,81	-	123,0	37,0	45,0	8,0	
PBEB-34S-2517	34	1	2517	151,52	148,73	-	132,0	37,0	45,0	8,0	
PBEB-36S-3020	36	1	3020	160,43	157,64	-	141,0	37,0	51,0	14,0	
PBEB-38S-3020	38	1	3020	169,35	166,55	-	150,0	37,0	51,0	14,0	
PBEB-40S-3020	40	1	3020	178,26	175,46	-	159,0	37,0	51,0	14,0	
PBEB-43S-3020	43	1	3020	191,63	188,83	-	172,0	37,0	51,0	14,0	
PBEB-45S-3020	45	1	3020	200,54	197,75	-	181,0	37,0	51,0	14,0	
PBEB-48S-3020	48	1	3020	213,91	211,12	-	195,0	37,0	51,0	14,0	
PBEB-50S-3020	50	2	3020	222,82	220,03	180,0	150,0	37,0	51,0	14,0	GS400
PBEB-56S-3020	56	2	3020	249,56	246,77	207,0	150,0	37,0	51,0	14,0	
PBEB-60S-3020	60	2	3020	267,39	264,59	225,0	150,0	37,0	51,0	14,0	
PBEB-63S-3020	63	2	3020	280,76	277,96	238,0	150,0	37,0	51,0	14,0	
PBEB-71S-3020	71	2	3020	316,41	313,62	274,0	150,0	37,0	51,0	14,0	
PBEB-75S-3020	75	2	3020	334,24	331,44	291,0	150,0	37,0	51,0	14,0	
PBEB-80S-3020	80	2	3020	356,52	353,72	314,0	150,0	37,0	51,0	14,0	GG
PBEB-90S-3020	90	2	3020	401,08	398,29	358,0	150,0	37,0	51,0	14,0	
PBEB-112S-3020	112	3	3020	499,12	496,33	456,0	150,0	37,0	51,0	14,0	
PBEB-140S-3020	140	3	3020	623,91	621,11	581,0	150,0	37,0	51,0	14,0	
PBEB-168S-3020	168	3	3020	748,69	745,89	706,0	150,0	37,0	51,0	14,0	

GS400 = ghisa sferoidale - GG = ghisa grigia

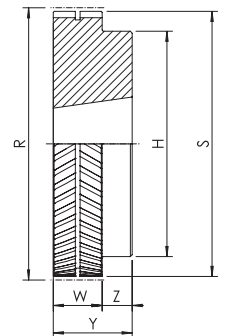

1

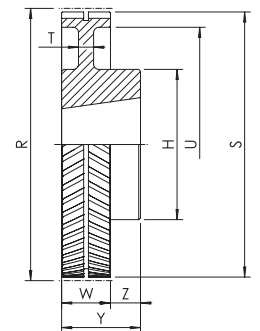

2

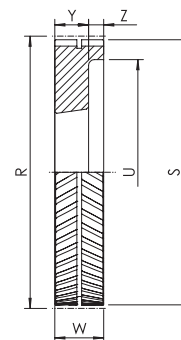

4

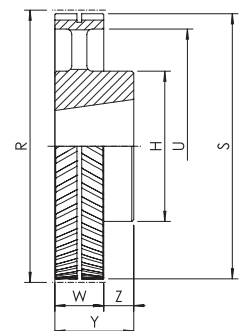

3

Gamma pulegge EAGLE - montaggio con bussola conica SER-SIT®



14M "Green" G - largh. cinghia W = 52,5 mm

14M

Codice	N° denti	Tipo	SER-SIT® Taper bushing	R [mm]	S [mm]	U [mm]	H [mm]	W [mm]	Y [mm]	Z [mm]	Materiale
PBEG-28S-2517	28	4	2517	124,78	121,99	86,0	-	54,5	45,0	9,5	acciaio
PBEG-30S-2517	30	4	2517	133,69	130,90	90,0	-	54,5	45,0	9,5	
PBEG-32S-2517	32	4	2517	142,61	139,81	100,0	-	54,5	45,0	9,5	
PBEG-34S-2517	34	4	2517	151,52	148,73	108,0	-	54,5	45,0	9,5	
PBEG-36S-3020	36	4	3020	160,43	157,64	118,0	-	54,5	51,0	3,5	
PBEG-38S-3020	38	4	3020	169,35	166,55	126,0	-	54,5	51,0	3,5	
PBEG-40S-3020	40	4	3020	178,26	175,46	135,0	-	54,5	51,0	3,5	
PBEG-43S-3020	43	4	3020	191,63	188,83	148,0	-	54,5	51,0	3,5	
PBEG-45S-3020	45	4	3020	200,54	197,75	158,0	-	54,5	51,0	3,5	
PBEG-48S-3020	48	4	3020	213,91	211,12	171,0	-	54,5	51,0	3,5	
PBEG-50S-3020	50	8	3020	222,82	220,03	180,0	150,0	54,5	51,0	3,5	GS400
PBEG-56S-3020	56	8	3020	249,56	246,77	207,0	150,0	54,5	51,0	3,5	
PBEG-60S-3020	60	8	3020	267,39	264,59	225,0	150,0	54,5	51,0	3,5	
PBEG-63S-3020	63	8	3020	280,76	277,96	238,0	150,0	54,5	51,0	3,5	
PBEG-71S-3020	71	8	3020	316,41	313,62	274,0	150,0	54,5	51,0	3,5	
PBEG-75S-3020	75	8	3020	334,24	331,44	291,0	150,0	54,5	51,0	3,5	
PBEG-80S-3020	80	8	3020	356,52	353,72	314,0	150,0	54,5	51,0	3,5	GG
PBEG-90S-3020	90	8	3020	401,08	398,29	358,0	180,0	54,5	51,0	3,5	
PBEG-112S-3020	112	10	3020	499,12	496,33	456,0	180,0	54,5	51,0	3,5	
PBEG-140S-3020	140	10	3020	623,91	621,11	581,0	200,0	54,5	51,0	3,5	
PBEG-168S-3020	168	10	3020	748,69	745,89	706,0	200,0	54,5	51,0	3,5	

GS400 = ghisa sferoidale - GG = ghisa grigia

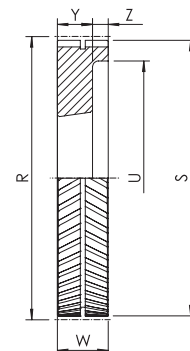

4

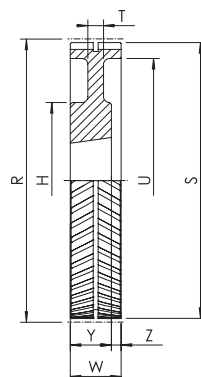

8

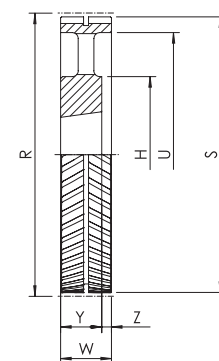

10

Gamma pulegge EAGLE - montaggio con bussola conica SER-SIT®



14M "Orange" O - largh. cinghia W = 70 mm

14M

Codice	N° denti	Tipo	Bussola SER-SIT®	R [mm]	S [mm]	U [mm]	H [mm]	W [mm]	Y [mm]	Z [mm]	Materiale
PBEO-28S-2517	28	4	2517	124,78	121,99	86,0	-	72,0	45,0	27,0	acciaio
PBEO-30S-2517	30	4	2517	133,69	130,90	90,0	-	72,0	45,0	27,0	
PBEO-32S-2517	32	4	2517	142,61	139,81	100,0	-	72,0	45,0	27,0	
PBEO-34S-3030	34	1	3030	151,52	148,73	-	135,5	72,0	76,0	4,0	
PBEO-36S-3030	36	1	3030	160,43	157,64	-	144,0	72,0	76,0	4,0	
PBEO-38S-3030	38	1	3030	169,35	166,55	-	153,0	72,0	76,0	4,0	
PBEO-40S-3030	40	1	3030	178,26	175,46	-	162,0	72,0	76,0	4,0	
PBEO-43S-3535	43	1	3535	191,63	188,83	-	174,0	72,0	89,0	17,0	
PBEO-45S-3535	45	1	3535	200,54	197,75	-	183,0	72,0	89,0	17,0	
PBEO-48S-3535	48	1	3535	213,91	211,12	-	197,0	72,0	89,0	17,0	
PBEO-50S-3535	50	1	3535	222,82	220,03	-	205,0	72,0	89,0	17,0	
PBEO-56S-3535	56	1	3535	249,56	246,77	-	230,0	72,0	89,0	17,0	
PBEO-60S-3030	60	2	3030	267,39	264,59	225,0	150,0	72,0	76,0	4,0	
PBEO-63S-3030	63	2	3030	280,76	277,96	238,0	150,0	72,0	76,0	4,0	
PBEO-71S-3030	71	2	3030	316,41	313,62	274,0	150,0	72,0	76,0	4,0	
PBEO-75S-3535	75	2	3535	334,24	331,44	291,0	180,0	72,0	89,0	17,0	
PBEO-80S-3535	80	2	3535	356,52	353,72	314,0	180,0	72,0	89,0	17,0	
PBEO-90S-3535	90	2	3535	401,08	398,29	358,0	200,0	72,0	89,0	17,0	
PBEO-112S-3535	112	3	3535	499,12	496,33	456,0	200,0	72,0	89,0	17,0	
PBEO-140S-3535	140	3	3535	623,91	621,11	581,0	220,0	72,0	89,0	17,0	
PBEO-168S-3535	168	3	3535	748,69	745,89	706,0	220,0	72,0	89,0	17,0	

GS400 = ghisa sferoidale - GG = ghisa grigia

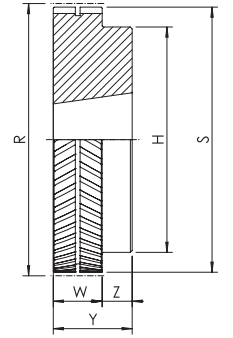

1

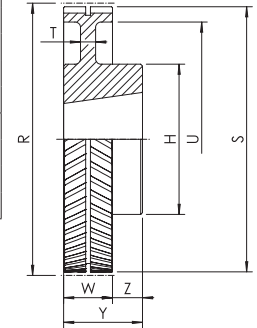

2

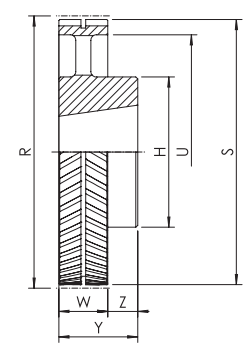

3

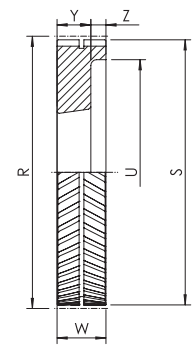

4

Gamma pulegge EAGLE - montaggio con bussola conica SER-SIT®



14M "Red" R - largh. cinghia W = 105 mm

14M

Codice	N° denti	Tipo	Bussola SER-SIT®	R [mm]	S [mm]	U [mm]	H [mm]	W [mm]	Y [mm]	Z [mm]	Materiale
PBER -28S-2517	28	9	2517	124,78	121,99	86,0	-	107,0	45,0	31,0	acciaio
PBER -30S-2517	30	9	2517	133,69	130,90	90,0	-	107,0	45,0	31,0	
PBER -32S-2517	32	9	2517	142,61	139,81	100,0	-	107,0	45,0	31,0	
PBER -34S-3030	34	9	3030	151,52	148,73	109,0	-	107,0	76,0	15,5	
PBER -36S-3030	36	9	3030	160,43	157,64	117,0	-	107,0	76,0	15,5	
PBER -38S-3030	38	9	3030	169,35	166,55	126,0	-	107,0	76,0	15,5	
PBER -40S-3030	40	9	3030	178,26	175,46	135,0	-	107,0	76,0	15,5	
PBER -43S-3535	43	4	3535	191,63	188,83	148,0	-	107,0	89,0	18,0	
PBER -45S-3535	45	4	3535	200,54	197,75	157,0	-	107,0	89,0	18,0	
PBER -48S-4040	48	4	4040	213,91	211,12	171,0	-	107,0	102,0	5,0	
PBER -50S-4040	50	4	4040	222,82	220,03	180,0	-	107,0	102,0	5,0	
PBER -56S-4040	56	4	4040	249,56	246,77	206,0	-	107,0	102,0	5,0	
PBER -60S-3535	60	8	3535	267,39	264,59	225,0	180,0	107,0	89,0	18,0	
PBER -63S-3535	63	8	3535	280,76	277,96	238,0	180,0	107,0	89,0	18,0	
PBER -71S-4040	71	8	4040	316,41	313,62	274,0	200,0	107,0	102,0	5,0	
PBER -75S-4040	75	8	4040	334,24	331,44	291,0	200,0	107,0	102,0	5,0	
PBER -80S-4040	80	8	4040	356,52	353,72	314,0	200,0	107,0	102,0	5,0	
PBER -90S-4040	90	8	4040	401,08	398,29	358,0	220,0	107,0	102,0	5,0	
PBER -112S-4040	112	10	4040	499,12	496,33	456,0	220,0	107,0	102,0	5,0	
PBER -140S-5050	140	3	5050	623,91	621,11	581,0	240,0	107,0	127,0	20,0	
PBER -168S-5050	168	3	5050	748,69	745,89	706,0	240,0	107,0	127,0	20,0	

GS400 = ghisa sferoidale - GG = ghisa grigia

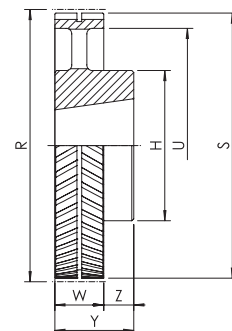

3

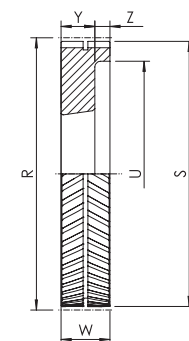

4

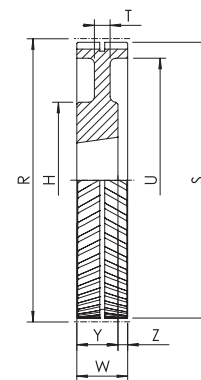

8

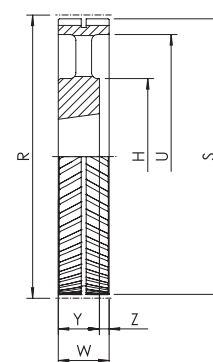

10

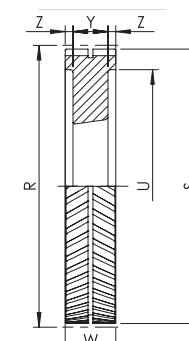

9

Gamma pulegge HTD a mozzo pieno

Passi 3M - 5M - 8M - 14M



Eempio codifica

PH 48 -8M 20

Pulegge dentate HTD mozzo pieno

Numero di denti

Passo

Larghezza cinghia in mm

PH ... -3M09

3M

Codice	N° denti	Tipo	E [mm]	R [mm]	S [mm]	H [mm]	W [mm]	Y [mm]	Z [mm]	Flange	Materiale
PH 10 - 3M 09	10	2	13,0	9,55	8,79	13,0	10,2	17,5	7,3	con flange	alluminio
PH 12 - 3M 09	12	2	15,0	11,46	10,70	15,0	10,2	17,5	7,3		
PH 14 - 3M 09	14	2	16,0	13,37	12,61	18,0	10,2	17,5	7,3		
PH 15 - 3M 09	15	2	17,5	14,32	13,56	18,0	10,2	17,5	7,3		
PH 16 - 3M 09	16	1	17,5	15,28	14,52	10,0	12,8	20,6	7,8		
PH 18 - 3M 09	18	1	20,0	17,19	16,43	10,0	12,8	20,6	7,8		
PH 20 - 3M 09	20	1	23,0	19,10	18,34	13,0	12,8	20,6	7,8		
PH 21 - 3M 09	21	1	25,0	20,05	19,29	13,0	12,8	20,6	7,8		
PH 22 - 3M 09	22	1	25,0	21,01	20,25	13,0	12,8	20,6	7,8		
PH 24 - 3M 09	24	1	25,0	22,92	22,16	14,0	12,8	20,6	7,8		
PH 26 - 3M 09	26	1	28,0	24,83	24,07	16,0	12,8	20,6	7,8		
PH 28 - 3M 09	28	1	32,0	26,74	25,98	18,0	12,8	20,6	7,8		
PH 30 - 3M 09	30	1	32,0	28,65	27,89	20,0	12,8	20,6	7,8		
PH 32 - 3M 09	32	1	36,0	30,56	29,80	22,0	12,8	20,6	7,8		
PH 36 - 3M 09	36	1	39,0	34,38	33,62	26,0	13,4	22,2	8,8		
PH 40 - 3M 09	40	1	42,0	38,20	37,44	28,0	13,4	22,2	8,8		
PH 44 - 3M 09	44	1	48,0	42,02	41,26	33,0	13,4	22,2	8,8		
PH 48 - 3M 09	48	1A	-	45,84	45,08	33,0	13,4	22,2	8,8		
PH 60 - 3M 09	60	1A	-	57,30	56,54	33,0	13,4	22,2	8,8		
PH 72 - 3M 09	72	1A	-	68,75	67,99	33,0	13,4	22,2	8,8		

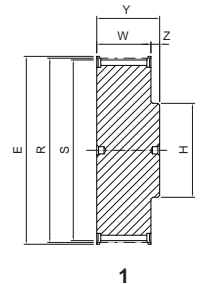

1

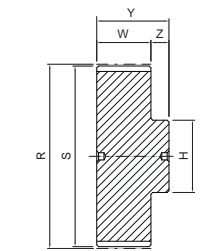

1A

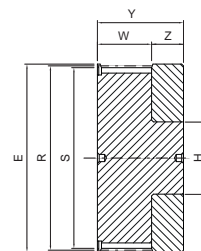

2

PH ... -3M15

3M

Codice	N° denti	Tipo	E [mm]	R [mm]	S [mm]	H [mm]	W [mm]	Y [mm]	Z [mm]	Flange	Materiale
PH 10 - 3M 15	10	2	13,0	9,55	8,79	13,0	17,0	26,0	9,0	con flange	alluminio
PH 12 - 3M 15	12	2	15,0	11,46	10,70	15,0	17,0	26,0	9,0		
PH 14 - 3M 15	14	2	16,0	13,37	12,61	18,0	17,0	26,0	9,0		
PH 15 - 3M 15	15	2	17,5	14,32	13,56	18,0	17,0	26,0	9,0		
PH 16 - 3M 15	16	1	17,5	15,28	14,52	10,0	19,5	26,0	6,5		
PH 18 - 3M 15	18	1	20,0	17,19	16,43	10,0	19,5	26,0	6,5		
PH 20 - 3M 15	20	1	23,0	19,10	18,34	13,0	19,5	26,0	6,5		
PH 21 - 3M 15	21	1	25,0	20,05	19,29	13,0	19,5	26,0	6,5		
PH 22 - 3M 15	22	1	25,0	21,01	20,25	13,0	19,5	26,0	6,5		
PH 24 - 3M 15	24	1	25,0	22,92	22,16	14,0	19,5	26,0	6,5		
PH 26 - 3M 15	26	1	28,0	24,83	24,07	16,0	19,5	26,0	6,5		
PH 28 - 3M 15	28	1	32,0	26,74	25,98	18,0	19,5	26,0	6,5		
PH 30 - 3M 15	30	1	32,0	28,65	27,89	20,0	19,5	26,0	6,5		
PH 32 - 3M 15	32	1	36,0	30,56	29,80	22,0	19,5	26,0	6,5		
PH 36 - 3M 15	36	1	39,0	34,38	33,62	26,0	20,0	30,0	10,0		
PH 40 - 3M 15	40	1	42,0	38,20	37,44	28,0	20,0	30,0	10,0		
PH 44 - 3M 15	44	1	48,0	42,02	41,26	33,0	20,0	30,0	10,0		
PH 48 - 3M 15	48	1A	-	45,84	45,08	33,0	20,0	30,0	10,0		
PH 60 - 3M 15	60	1A	-	57,30	56,54	33,0	20,0	30,0	10,0		
PH 72 - 3M 15	72	1A	-	68,75	67,99	33,0	20,0	30,0	10,0		

Gamma pulegge HTD a mozzo pieno



PH ... -5M09

5M

Codice	N° denti	Tipo	E [mm]	R [mm]	S [mm]	U [mm]	H [mm]	W [mm]	Y [mm]	Z [mm]	Flange	Materiale
PH 12 - 5M 09	12	1	23,0	19,10	17,96	-	12,0	14,5	20,0	5,5	con flange	acciaio
PH 14 - 5M 09	14	1	25,0	22,28	21,14	-	13,0	14,5	20,0	5,5		
PH 15 - 5M 09	15	1	28,0	23,87	22,73	-	16,0	14,5	20,0	5,5		
PH 16 - 5M 09	16	1	28,0	25,47	24,32	-	16,5	14,5	20,0	5,5		
PH 18 - 5M 09	18	1	32,0	28,65	27,51	-	20,0	14,5	20,0	5,5		
PH 20 - 5M 09	20	1	36,0	31,83	30,69	-	23,0	14,5	22,5	8,0		
PH 21 - 5M 09	21	1	38,0	33,42	32,28	-	24,0	14,5	22,5	8,0		
PH 22 - 5M 09	22	1	39,0	35,01	33,87	-	25,5	14,5	22,5	8,0		
PH 24 - 5M 09	24	1	42,0	38,19	37,06	-	27,0	14,5	22,5	8,0		
PH 26 - 5M 09	26	1	44,0	41,38	40,24	-	30,0	14,5	22,5	8,0		
PH 28 - 5M 09	28	1	48,0	44,56	43,42	-	30,5	14,5	22,5	8,0		
PH 30 - 5M 09	30	1	51,0	47,75	46,61	-	35,0	14,5	22,5	8,0		
PH 32 - 5M 09	32	1	54,0	50,93	49,79	-	38,0	14,5	22,5	8,0		
PH 36 - 5M 09	36	1	60,0	57,30	56,16	-	38,0	14,5	22,5	8,0		
PH 40 - 5M 09	40	1	71,0	63,66	62,52	-	38,0	14,5	22,5	8,0		
PH 44 - 5M 09	44	1A	-	70,03	68,89	-	38,0	14,5	25,5	11,0	senza flange	alluminio
PH 48 - 5M 09	48	1A	-	76,39	75,25	-	45,0	14,5	25,5	11,0		
PH 60 - 5M 09	60	1A	-	95,49	94,35	-	45,0	14,5	25,5	11,0		
PH 72 - 5M 09	72	3A	-	114,59	113,45	90	45,0	14,5	25,5	11,0		

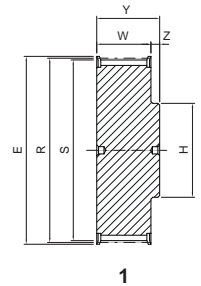

1

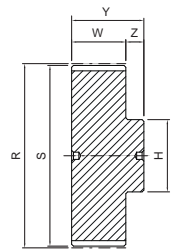

1A

PH ... -5M15

5M

Codice	N° denti	Tipo	E [mm]	R [mm]	S [mm]	U [mm]	H [mm]	W [mm]	Y [mm]	Z [mm]	Flange	Materiale
PH 12 - 5M 15	12	1	23,0	19,10	17,96	-	12,0	20,5	26,0	5,5	con flange	acciaio
PH 14 - 5M 15	14	1	25,0	22,28	21,14	-	13,0	20,5	26,0	5,5		
PH 15 - 5M 15	15	1	28,0	23,87	22,73	-	16,0	20,5	26,0	5,5		
PH 16 - 5M 15	16	1	28,0	25,47	24,32	-	16,5	20,5	26,0	5,5		
PH 18 - 5M 15	18	1	32,0	28,65	27,51	-	20,0	20,5	26,0	5,5		
PH 20 - 5M 15	20	1	36,0	31,83	30,69	-	23,0	20,5	26,0	5,5		
PH 21 - 5M 15	21	1	38,0	33,42	32,28	-	24,0	20,5	26,0	5,5		
PH 22 - 5M 15	22	1	39,0	35,01	33,87	-	25,5	20,5	26,0	5,5		
PH 24 - 5M 15	24	1	42,0	38,19	37,06	-	27,0	20,5	28,0	7,5		
PH 26 - 5M 15	26	1	44,0	41,38	40,24	-	30,0	20,5	28,0	7,5		
PH 28 - 5M 15	28	1	48,0	44,56	43,42	-	30,5	20,5	28,0	7,5		
PH 30 - 5M 15	30	1	51,0	47,75	46,61	-	35,0	20,5	28,0	7,5		
PH 32 - 5M 15	32	1	54,0	50,93	49,79	-	38,0	20,5	28,0	7,5		
PH 36 - 5M 15	36	1	60,0	57,30	56,16	-	38,0	20,5	28,0	7,5		
PH 40 - 5M 15	40	1	71,0	63,66	62,52	-	38,0	20,5	28,0	7,5		
PH 44 - 5M 15	44	1A	-	70,03	68,89	-	38,0	20,5	30,0	9,5	senza flange	alluminio
PH 48 - 5M 15	48	1A	-	76,39	75,25	-	45,0	20,5	30,0	9,5		
PH 60 - 5M 15	60	1A	-	95,49	94,35	-	50,0	20,5	30,0	9,5		
PH 72 - 5M 15	72	3A	-	114,59	113,45	90	50,0	20,5	30,0	9,5		

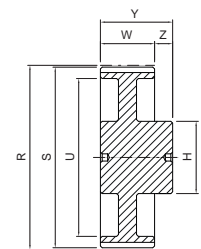

3A

Gamma pulegge HTD a mozzo pieno



PH ... -5M25

5M

Codice	N° denti	Tipo	E [mm]	R [mm]	S [mm]	U [mm]	H [mm]	W [mm]	Y [mm]	Z [mm]	Flange	Materiale
PH 12 - 5M 15	12	1	23,0	19,10	17,96	-	12,0	30,0	36,0	6,0	con flange	acciaio
PH 14 - 5M 15	14	1	25,0	22,28	21,14	-	13,0	30,0	36,0	6,0		
PH 15 - 5M 15	15	1	28,0	23,87	22,73	-	16,0	30,0	36,0	6,0		
PH 16 - 5M 15	16	1	28,0	25,47	24,32	-	16,5	30,0	36,0	6,0		
PH 18 - 5M 15	18	1	32,0	28,65	27,51	-	20,0	30,0	36,0	6,0		
PH 20 - 5M 15	20	1	36,0	31,83	30,69	-	23,0	30,0	36,0	6,0		
PH 21 - 5M 15	21	1	38,0	33,42	32,28	-	24,0	30,0	38,0	8,0		
PH 22 - 5M 15	22	1	39,0	35,01	33,87	-	25,5	30,0	38,0	8,0		
PH 24 - 5M 15	24	1	42,0	38,19	37,06	-	27,0	30,0	38,0	8,0		
PH 26 - 5M 15	26	1	44,0	41,38	40,24	-	30,0	30,0	38,0	8,0		
PH 28 - 5M 15	28	1	48,0	44,56	43,42	-	30,5	30,0	38,0	8,0		
PH 30 - 5M 15	30	1	51,0	47,75	46,61	-	35,0	30,0	38,0	8,0		
PH 32 - 5M 15	32	1	54,0	50,93	49,79	-	38,0	30,0	38,0	8,0		
PH 36 - 5M 15	36	1	60,0	57,30	56,16	-	38,0	30,0	38,0	8,0		
PH 40 - 5M 15	40	1	71,0	63,66	62,52	-	38,0	30,0	38,0	8,0		
PH 44 - 5M 15	44	1A	-	70,03	68,89	-	38,0	30,0	40,0	10,0	senza flange	alluminio
PH 48 - 5M 15	48	1A	-	76,39	75,25	-	45,0	30,0	40,0	10,0		
PH 60 - 5M 15	60	1A	-	95,49	94,35	-	50,0	30,0	40,0	10,0		
PH 72 - 5M 15	72	3A	-	114,59	113,45	90	50,0	30,0	40,0	10,0		

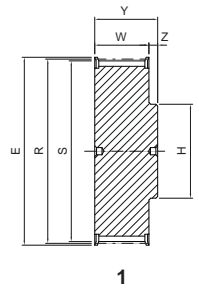

1

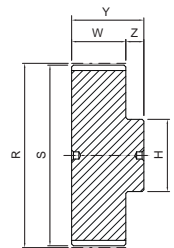

1A

PH ... -8M20

8M

Codice	N° denti	Tipo	E [mm]	R [mm]	S [mm]	U [mm]	H [mm]	d [mm]	W [mm]	Y [mm]	Z [mm]	Flange	Materiale
PH 18 - 8M 20	18	1	51,0	45,84	44,46	-	32,0	-	28	38	10	con flange	acciaio
PH 20 - 8M 20	20	1	57,0	50,93	49,56	-	36,0	-	28	38	10		
PH 22 - 8M 20	22	1	60,0	56,02	54,65	-	43,0	-	28	38	10		
PH 24 - 8M 20	24	1	66,0	61,12	59,74	-	45,0	-	28	38	10		
PH 26 - 8M 20	26	1	70,0	66,21	64,84	-	48,0	-	28	38	10		
PH 28 - 8M 20	28	1	75,0	71,30	70,08	-	55,0	-	28	38	10		
PH 30 - 8M 20	30	1	83,0	76,39	75,13	-	60,0	-	28	38	10		
PH 32 - 8M 20	32	1	87,0	81,49	80,16	-	64,0	-	28	38	10		
PH 34 - 8M 20	34	1	91,0	86,58	85,21	-	70,0	-	28	38	10		
PH 36 - 8M 20	36	1	97,0	91,67	90,30	-	75,0	-	28	38	10		
PH 38 - 8M 20	38	1	102,0	96,77	95,39	-	80,0	-	28	38	10		
PH 40 - 8M 20	40	1	106,0	101,86	100,49	-	85,0	-	28	38	10		
PH 44 - 8M 20	44	1	120,0	112,05	110,67	-	96,0	-	28	38	10		
PH 48 - 8M 20	48	1	128,0	122,23	120,86	-	104,0	-	28	38	10		
PH 56 - 8M 20	56	5	150,0	142,60	141,23	117	80,0	12	28	38	10		
PH 60 - 8M 20	60	5	158,0	152,79	151,42	127	80,0	12	28	38	10		
PH 64 - 8M 20	64	5	168,0	162,97	161,60	137	80,0	12	28	38	10		
PH 72 - 8M 20	72	5	192,0	183,35	181,97	158	80,0	12	28	38	10		
PH 80 - 8M 20	80	5A	-	203,72	202,35	179	90,0	12	28	38	10	senza flange	ghisa
PH 84 - 8M 20	84	5A	-	213,90	212,53	190	90,0	12	28	38	10		
PH 90 - 8M 20	90	5A	-	229,18	227,81	204	90,0	12	28	38	10		
PH 112 - 8M 20	112	5B	-	285,21	283,83	260	90,0	18	28	38	10		
PH 144 - 8M 20	144	5B	-	366,69	365,32	342	90,0	20	28	38	10		
PH 168 - 8M 20	168	5B	-	427,80	426,44	403	100,0	20	28	38	10		
PH 192 - 8M 20	192	5B	-	488,92	487,54	465	100,0	20	28	38	10		

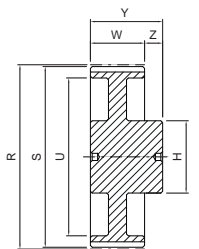

3A

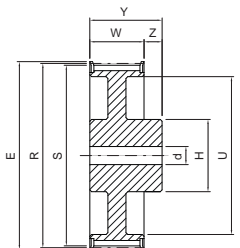

5

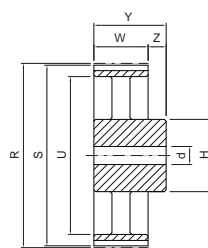

5B

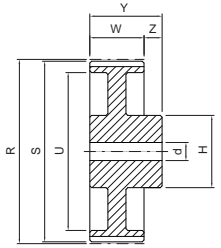

5A

Gamma pulegge HTD a mozzo pieno



PH ... -8M30

8M

Codice	N° denti	Tipo	E [mm]	R [mm]	S [mm]	U [mm]	H [mm]	d [mm]	W [mm]	Y [mm]	Z [mm]	Flange	Materiale
PH 18 - 8M 30	18	1	51,0	45,84	44,46	-	32,0	-	38	48	10	con flange	acciaio
PH 20 - 8M 30	20	1	57,0	50,93	49,56	-	36,0	-	38	48	10		
PH 22 - 8M 30	22	1	60,0	56,02	54,65	-	43,0	-	38	48	10		
PH 24 - 8M 30	24	1	66,0	61,12	59,74	-	45,0	-	38	48	10		
PH 26 - 8M 30	26	1	70,0	66,21	64,84	-	48,0	-	38	48	10		
PH 28 - 8M 30	28	1	75,0	71,30	70,08	-	55,0	-	38	48	10		
PH 30 - 8M 30	30	1	83,0	76,39	75,13	-	60,0	-	38	48	10		
PH 32 - 8M 30	32	1	87,0	81,49	80,16	-	64,0	-	38	48	10		
PH 34 - 8M 30	34	1	91,0	86,58	85,21	-	70,0	-	38	48	10		
PH 36 - 8M 30	36	1	97,0	91,67	90,30	-	75,0	-	38	48	10		
PH 38 - 8M 30	38	1	102,0	96,77	95,39	-	75,0	-	38	48	10		
PH 40 - 8M 30	40	1	106,0	101,86	100,49	-	85,0	-	38	48	10		
PH 44 - 8M 30	44	1	120,0	112,05	110,67	-	96,0	-	38	48	10		
PH 48 - 8M 30	48	1	128,0	122,23	120,86	-	104,0	-	38	48	10		
PH 56 - 8M 30	56	5	150,0	142,60	141,23	117	90,0	12	38	48	10		
PH 60 - 8M 30	60	5	158,0	152,79	151,42	127	90,0	12	38	48	10		
PH 64 - 8M 30	64	5	168,0	162,97	161,60	137	90,0	12	38	48	10		
PH 72 - 8M 30	72	5	192,0	183,35	181,97	158	95,0	12	38	48	10		
PH 80 - 8M 30	80	5A	-	203,72	202,35	179	100,0	12	38	48	10		
PH 84 - 8M 30	84	5A	-	213,90	212,53	190	100,0	12	38	48	10		
PH 90 - 8M 30	90	5A	-	229,18	227,81	204	100,0	12	38	48	10		
PH 112 - 8M 30	112	5B	-	285,21	283,83	260	100,0	18	38	48	10		
PH 144 - 8M 30	144	5B	-	366,69	365,32	342	100,0	20	38	48	10		
PH 168 - 8M 30	168	5B	-	427,80	426,44	403	100,0	20	38	48	10		
PH 192 - 8M 30	192	5B	-	488,92	487,54	465	100,0	20	38	48	10		

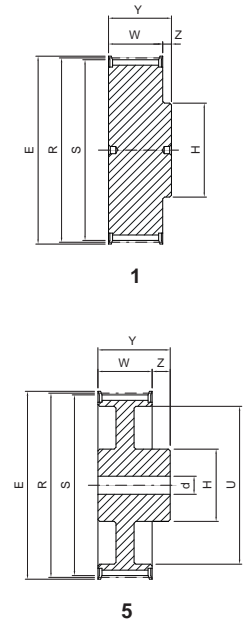

PH ... -8M50

8M

Codice	N° denti	Tipo	E [mm]	R [mm]	S [mm]	U [mm]	H [mm]	d [mm]	W [mm]	Y [mm]	Z [mm]	Flange	Materiale
PH 18 - 8M 50	18	1	51,0	45,84	44,46	-	32,0	-	60	70	10	con flange	acciaio
PH 20 - 8M 50	20	1	57,0	50,93	49,56	-	36,0	-	60	70	10		
PH 22 - 8M 50	22	1	60,0	56,02	54,65	-	43,0	-	60	70	10		
PH 24 - 8M 50	24	1	66,0	61,12	59,74	-	49,0	-	60	70	10		
PH 26 - 8M 50	26	1	70,0	66,21	64,84	-	50,0	-	60	70	10		
PH 28 - 8M 50	28	1	75,0	71,30	70,08	-	55,0	-	60	70	10		
PH 30 - 8M 50	30	1	83,0	76,39	75,13	-	60,0	-	60	70	10		
PH 32 - 8M 50	32	1	87,0	81,49	80,16	-	64,0	-	60	70	10		
PH 34 - 8M 50	34	1	91,0	86,58	85,21	-	70,0	-	60	70	10		
PH 36 - 8M 50	36	1	97,0	91,67	90,30	-	75,0	-	60	70	10		
PH 38 - 8M 50	38	1	102,0	96,77	95,39	-	80,0	-	60	70	10		
PH 40 - 8M 50	40	1	106,0	101,86	100,49	-	85,0	-	60	70	10		
PH 44 - 8M 50	44	1	120,0	112,05	110,67	-	96,0	-	60	70	10		
PH 48 - 8M 50	48	1	128,0	122,23	120,86	-	104,0	-	60	70	10		
PH 56 - 8M 50	56	7	150,0	142,60	141,23	117	90,0	18	60	60	-		
PH 60 - 8M 50	60	7	158,0	152,79	151,42	127	100,0	18	60	60	-		
PH 64 - 8M 50	64	7	168,0	162,97	161,60	137	100,0	18	60	60	-		
PH 72 - 8M 50	72	7	192,0	183,35	181,97	158	100,0	18	60	60	-		
PH 80 - 8M 50	80	7A	-	203,72	202,35	179	110,0	18	60	60	-		
PH 84 - 8M 50	84	7B	-	213,90	212,53	190	110,0	18	60	60	-		
PH 90 - 8M 50	90	7B	-	229,18	227,81	204	110,0	18	60	60	-		
PH 112 - 8M 50	112	7B	-	285,21	283,83	260	110,0	18	60	60	-		
PH 144 - 8M 50	144	7B	-	366,69	365,32	342	110,0	20	60	60	-		
PH 168 - 8M 50	168	7B	-	427,80	426,44	403	120,0	20	60	60	-		
PH 192 - 8M 50	192	7B	-	488,92	487,54	465	130,0	20	60	60	-		

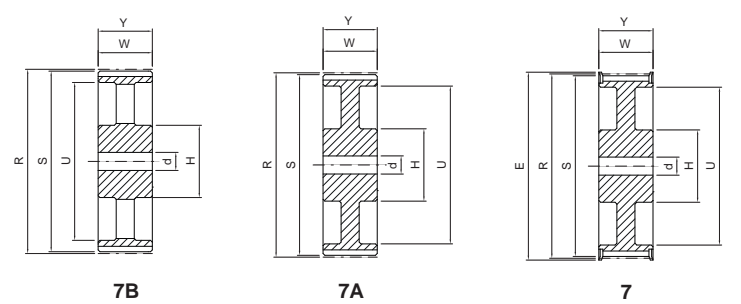
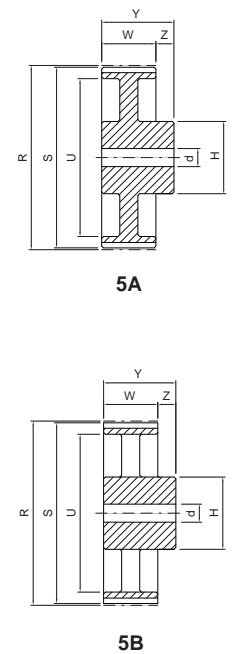

Gamma pulegge HTD a mozzo pieno



PH ... -8M85

8M

Codice	N° denti	Tipo	E [mm]	R [mm]	S [mm]	U [mm]	H [mm]	d [mm]	W [mm]	Y [mm]	Z [mm]	Flange	Materiale
PH 22 - 8M 85	22	1	60,0	56,02	54,65	-	43,0	-	95	105	10	con flange	acciaio
PH 24 - 8M 85	24	1	66,0	61,12	59,74	-	45,0	-	95	105	10		
PH 26 - 8M 85	26	1	70,0	66,21	64,84	-	48,0	-	95	105	10		
PH 28 - 8M 85	28	1	75,0	71,30	70,08	-	55,0	-	95	105	10		
PH 30 - 8M 85	30	1	83,0	76,39	75,13	-	60,0	-	95	105	10		
PH 32 - 8M 85	32	1	87,0	81,49	80,16	-	64,0	-	95	105	10		
PH 34 - 8M 85	34	1	91,0	86,58	85,21	-	70,0	-	95	105	10		
PH 36 - 8M 85	36	1	97,0	91,67	90,30	-	75,0	-	95	105	10		
PH 38 - 8M 85	38	1	102,0	96,77	95,39	-	80,0	-	95	105	10		
PH 40 - 8M 85	40	1	106,0	101,86	100,49	-	85,0	-	95	105	10		
PH 44 - 8M 85	44	1	120,0	112,05	110,67	-	96,0	-	95	105	10		
PH 48 - 8M 85	48	1	128,0	122,23	120,86	-	100,0	-	95	105	10		
PH 56 - 8M 85	56	1	150,0	142,60	141,23	-	107,0	-	95	105	10		
PH 60 - 8M 85	60	1	158,0	152,79	151,42	-	132,0	-	95	105	10		
PH 64 - 8M 85	64	7	168,0	162,97	161,60	137	100,0	18	95	95	-		
PH 72 - 8M 85	72	7	192,0	183,35	181,97	158	110,0	18	95	95	-		
PH 80 - 8M 85	80	7A	-	203,72	202,35	179	110,0	20	95	95	-		
PH 84 - 8M 85	84	7A	-	213,90	212,53	190	110,0	20	95	95	-		
PH 90 - 8M 85	90	7B	-	229,18	227,81	204	110,0	20	95	95	-		
PH 112 - 8M 85	112	7B	-	285,21	283,83	260	110,0	24	95	95	-		
PH 144 - 8M 85	144	7B	-	366,69	365,32	342	120,0	24	95	95	-		
PH 168 - 8M 85	168	7B	-	427,80	426,44	403	120,0	24	95	95	-		
PH 192 - 8M 85	192	7B	-	488,92	487,54	465	130,0	24	95	95	-		

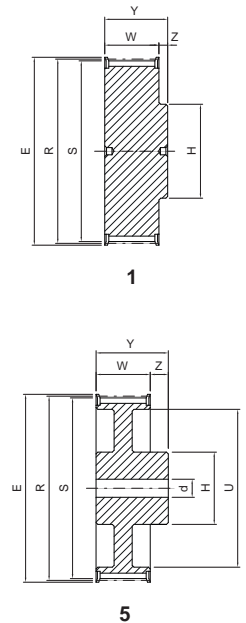

PH ... -14M40

14M

Codice	N° denti	Tipo	E [mm]	R [mm]	S [mm]	U [mm]	H [mm]	d [mm]	W [mm]	Y [mm]	Z [mm]	Flange	Materiale
PH 28 - 14M 40	28	1	128,0	124,78	122,12	-	100,0	-	54	69	15	con flange	acciaio
PH 29 - 14M 40	29	1	138,0	129,23	126,57	-	107,0	-	54	69	15		
PH 30 - 14M 40	30	1	138,0	133,69	130,99	-	107,0	-	54	69	15		
PH 32 - 14M 40	32	1	154,0	142,60	139,88	-	114,0	-	54	69	15		
PH 34 - 14M 40	34	1	160,0	151,51	148,79	-	122,0	-	54	69	15		
PH 36 - 14M 40	36	1	168,0	160,43	157,68	-	128,0	-	54	69	15		
PH 38 - 14M 40	38	1	183,0	169,34	166,60	-	141,0	-	54	69	15		
PH 40 - 14M 40	40	1	198,0	178,25	175,49	-	148,0	-	54	69	15		
PH 44 - 14M 40	44	5	211,0	196,08	193,28	154	120,0	24	54	69	15		
PH 48 - 14M 40	48	5	226,0	213,90	211,11	172	135,0	24	54	69	15		
PH 56 - 14M 40	56	5	256,0	249,55	246,76	207	135,0	28	54	69	15		
PH 60 - 14M 40	60	5	275,0	267,38	264,59	225	135,0	28	54	69	15		
PH 64 - 14M 40	64	5	296,0	285,21	282,41	243	135,0	28	54	69	15		
PH 72 - 14M 40	72	5B	-	320,86	318,06	279	135,0	28	54	69	15		
PH 80 - 14M 40	80	5B	-	356,51	353,71	314	135,0	28	54	69	15		
PH 84 - 14M 40	84	5B	-	374,33	371,54	332	135,0	28	54	69	15		
PH 90 - 14M 40	90	5B	-	401,07	398,28	359	135,0	28	54	69	15		
PH 112 - 14M 40	112	5B	-	499,11	496,32	457	135,0	28	54	69	15		
PH 144 - 14M 40	144	5B	-	641,71	638,92	600	135,0	28	54	69	15		

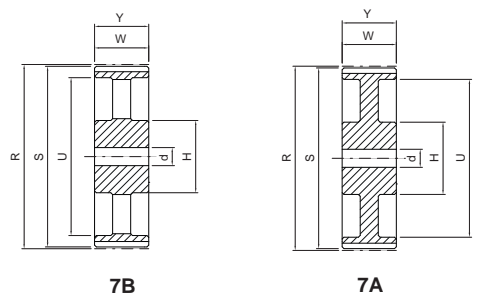
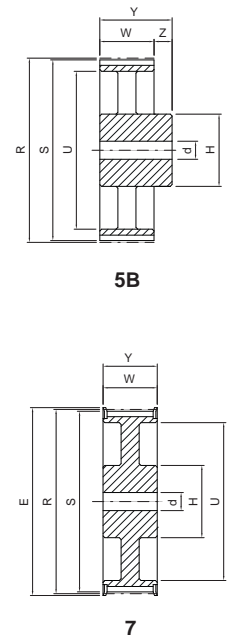

Pulegge dentate

Gamma pulegge HTD a mozzo pieno



PH ... -14M55

14M

Codice	N° denti	Tipo	E [mm]	R [mm]	S [mm]	U [mm]	H [mm]	d [mm]	W [mm]	Y [mm]	Z [mm]	Flange	Materiale
PH 28 - 14M 55	28	1	128,0	124,78	122,12	-	100,0	-	70	85	15	con flange	acciaio
PH 29 - 14M 55	29	1	138,0	129,23	126,57	-	107,0	-	70	85	15		
PH 30 - 14M 55	30	1	138,0	133,69	130,99	-	107,0	-	70	85	15		
PH 32 - 14M 55	32	1	154,0	142,60	139,88	-	114,0	-	70	85	15		
PH 34 - 14M 55	34	1	160,0	151,51	148,79	-	122,0	-	70	85	15		
PH 36 - 14M 55	36	1	168,0	160,43	157,68	-	128,0	-	70	85	15		
PH 38 - 14M 55	38	1	183,0	169,34	166,60	-	141,0	-	70	85	15		
PH 40 - 14M 55	40	1	198,0	178,25	175,49	-	148,0	-	70	85	15		
PH 44 - 14M 55	44	5	211,0	196,08	193,28	154	120,0	24	70	85	15		
PH 48 - 14M 55	48	7	226,0	213,90	211,11	172	135,0	24	70	70	-		
PH 56 - 14M 55	56	7	256,0	249,55	246,76	207	135,0	28	70	70	-		
PH 60 - 14M 55	60	7	275,0	267,38	264,59	225	135,0	28	70	70	-		
PH 64 - 14M 55	64	7	296,0	285,21	282,41	243	135,0	28	70	70	-		
PH 72 - 14M 55	72	7B	-	320,86	318,06	279	135,0	28	70	70	-		
PH 80 - 14M 55	80	7B	-	356,51	353,71	314	135,0	28	70	70	-		
PH 84 - 14M 55	84	7B	-	374,33	371,54	332	135,0	28	70	70	-		
PH 90 - 14M 55	90	7B	-	401,07	398,28	359	135,0	28	70	70	-		
PH 112 - 14M 55	112	7B	-	499,11	496,32	457	135,0	28	70	70	-		
PH 144 - 14M 55	144	7B	-	641,71	638,92	600	135,0	28	70	70	-		

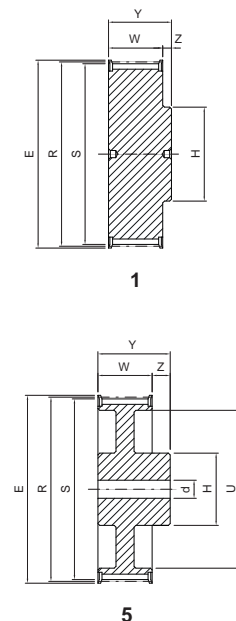

PH ... -14M85

14M

Codice	N° denti	Tipo	E [mm]	R [mm]	S [mm]	U [mm]	H [mm]	d [mm]	W [mm]	Y [mm]	Z [mm]	Flange	Materiale
PH 28 - 14M 85	28	1	128,0	124,78	122,12	-	100,0	-	102	117	15	con flange	acciaio
PH 29 - 14M 85	29	1	138,0	129,23	126,57	-	107,0	-	102	117	15		
PH 30 - 14M 85	30	1	138,0	133,69	130,99	-	107,0	-	102	117	15		
PH 32 - 14M 85	32	1	154,0	142,60	139,88	-	114,0	-	102	117	15		
PH 34 - 14M 85	34	1	160,0	151,51	148,79	-	122,0	-	102	117	15		
PH 36 - 14M 85	36	1	168,0	160,43	157,68	-	128,0	-	102	117	15		
PH 38 - 14M 85	38	1	183,0	169,34	166,60	-	141,0	-	102	117	15		
PH 40 - 14M 85	40	1	198,0	178,25	175,49	-	148,0	-	102	117	15		
PH 44 - 14M 85	44	1	211,0	196,08	193,28	-	169,0	-	102	117	15		
PH 48 - 14M 85	48	1	226,0	213,90	211,11	-	186,0	-	102	117	15		
PH 56 - 14M 85	56	7	256,0	249,55	246,76	207	150,0	32	102	102	-		
PH 60 - 14M 85	60	7	275,0	267,38	264,59	225	150,0	32	102	102	-		
PH 64 - 14M 85	64	7	296,0	285,21	282,41	243	150,0	32	102	102	-		
PH 72 - 14M 85	72	7B	-	320,86	318,06	279	150,0	32	102	102	-		
PH 80 - 14M 85	80	7B	-	356,51	353,71	314	150,0	32	102	102	-		
PH 84 - 14M 85	84	7B	-	374,33	371,54	332	150,0	32	102	102	-		
PH 90 - 14M 85	90	7B	-	401,07	398,28	359	150,0	32	102	102	-		
PH 112 - 14M 85	112	7B	-	499,11	496,32	457	150,0	32	102	102	-		
PH 144 - 14M 85	144	7B	-	641,71	638,92	600	150,0	32	102	102	-		

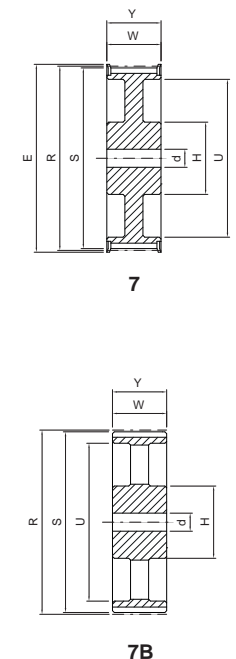

Gamma pulegge HTD a mozzo pieno



PH ... -14M115

14M

Codice	N° denti	Tipo	E [mm]	R [mm]	S [mm]	U [mm]	H [mm]	d [mm]	W [mm]	Y [mm]	Z [mm]	Flange	Materiale
PH 28 - 14M 115	28	1	128,0	124,78	122,12	-	100,0	-	133	148	15	con flange	acciaio
PH 29 - 14M 115	29	1	138,0	129,23	126,57	-	107,0	-	133	148	15		
PH 30 - 14M 115	30	1	138,0	133,69	130,99	-	107,0	-	133	148	15		
PH 32 - 14M 115	32	1	154,0	142,60	139,88	-	114,0	-	133	148	15		
PH 34 - 14M 115	34	1	160,0	151,51	148,79	-	122,0	-	133	148	15		
PH 36 - 14M 115	36	1	168,0	160,43	157,68	-	128,0	-	133	148	15		
PH 38 - 14M 115	38	1	183,0	169,34	166,60	-	141,0	-	133	148	15		
PH 40 - 14M 115	40	1	198,0	178,25	175,49	-	148,0	-	133	148	15		
PH 44 - 14M 115	44	1	211,0	196,08	193,28	-	169,0	-	133	148	15		
PH 48 - 14M 115	48	1	226,0	213,90	211,11	-	186,0	-	133	148	15		
PH 56 - 14M 115	56	5	256,0	249,55	246,76	207	150,0	32	133	148	15		
PH 60 - 14M 115	60	7	290,0	267,38	264,59	225	150,0	32	133	133	-		
PH 64 - 14M 115	64	7	296,0	285,21	282,41	243	150,0	32	133	133	-		
PH 72 - 14M 115	72	7B	-	320,86	318,06	279	150,0	32	133	133	-		
PH 80 - 14M 115	80	7B	-	356,51	353,71	314	150,0	32	133	133	-		
PH 84 - 14M 115	84	7B	-	374,33	371,54	332	150,0	32	133	133	-		
PH 90 - 14M 115	90	7B	-	401,07	398,28	359	150,0	32	133	133	-		
PH 112 - 14M 115	112	7B	-	499,11	496,32	457	150,0	32	133	133	-		
PH 144 - 14M 115	144	7B	-	641,71	638,92	600	150,0	32	133	133	-		

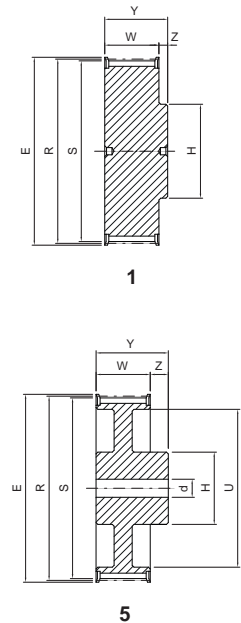

PH ... -14M170

14M

Codice	N° denti	Tipo	E [mm]	R [mm]	S [mm]	U [mm]	H [mm]	d [mm]	W [mm]	Y [mm]	Z [mm]	Flange	Materiale
PH 28 - 14M 170	28	1	128,0	124,78	122,12	-	100,0	-	187	202	15	con flange	acciaio
PH 29 - 14M 170	29	1	138,0	129,23	126,57	-	107,0	-	187	202	15		
PH 30 - 14M 170	30	1	138,0	133,69	130,99	-	107,0	-	187	202	15		
PH 32 - 14M 170	32	1	154,0	142,60	139,88	-	114,0	-	187	202	15		
PH 34 - 14M 170	34	1	160,0	151,51	148,79	-	122,0	-	187	202	15		
PH 36 - 14M 170	36	1	168,0	160,43	157,68	-	128,0	-	187	202	15		
PH 38 - 14M 170	38	1	183,0	169,34	166,60	-	141,0	-	187	202	15		
PH 40 - 14M 170	40	1	198,0	178,25	175,49	-	148,0	-	187	202	15		
PH 44 - 14M 170	44	1	211,0	196,08	193,28	-	169,0	-	187	202	15		
PH 48 - 14M 170	48	1	226,0	213,90	211,11	-	186,0	-	187	202	15		
PH 56 - 14M 170	56	5	256,0	249,55	246,76	207	160,0	32	187	202	15		
PH 60 - 14M 170	60	5	290,0	267,38	264,59	225	160,0	32	187	202	15		
PH 64 - 14M 170	64	5	296,0	285,21	282,41	243	180,0	32	187	202	15		
PH 72 - 14M 170	72	7A	-	320,86	318,06	279	180,0	32	187	187	-		
PH 80 - 14M 170	80	7A	-	356,51	353,71	314	180,0	32	187	187	-		
PH 84 - 14M 170	84	7B	-	374,33	371,54	332	180,0	32	187	187	-		
PH 90 - 14M 170	90	7B	-	401,07	398,28	359	180,0	32	187	187	-		
PH 112 - 14M 170	112	7B	-	499,11	496,32	456	200,0	32	187	187	-		
PH 144 - 14M 170	144	7B	-	641,71	638,92	600	220,0	32	187	187	-		

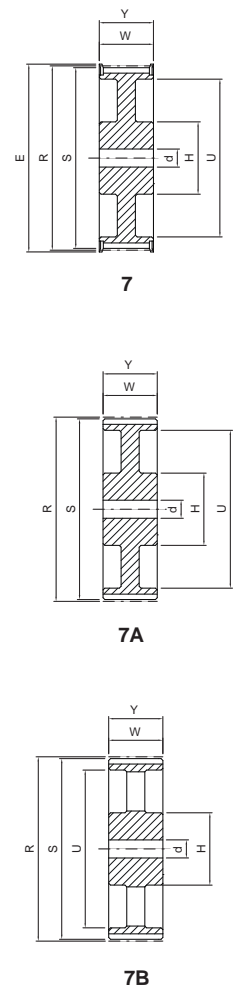

Gamma pulegge HTD - montaggio con bussola conica SER-SIT® passo 5M - 8M - 14M

Eempio codifica

PBH 32 -8M 20

Pulegge HTD - per bussola conica

Numero di denti

Passo

Larghezza cinghia in mm

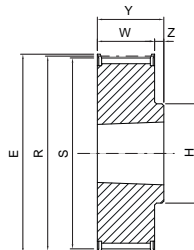

PBH ... -5M15

5M

2

Codice	N° denti	Tipo	Bussola SER-SIT®	E [mm]	R [mm]	S [mm]	U [mm]	H [mm]	W [mm]	Y [mm]	Z [mm]	Flange	Materiale
PBH 34 - 5M 15	34	6	1008	57,0	54,11	52,97	-	-	22	22	-	con flange	acciaio
PBH 36 - 5M 15	36	6	1108	60,0	57,3	56,16	-	-	22	22	-		
PBH 38 - 5M 15	38	6	1108	66,5	60,48	59,34	-	-	22	22	-		
PBH 40 - 5M 15	40	6	1108	71,0	63,66	62,52	-	-	22	22	-		
PBH 44 - 5M 15	44	6	1108	75,0	70,03	68,89	-	-	22	22	-		
PBH 48 - 5M 15	48	2	1210	83,0	76,39	75,25	-	62,0	20,5	25	4,5		
PBH 56 - 5M 15	56	2	1210	93,0	89,13	87,99	-	70,0	20,5	25	4,5		
PBH 64 - 5M 15	64	2	1210	106,0	101,86	100,72	-	80,0	20,5	25	4,5		
PBH 72 - 5M 15	72	2	1610	119,0	114,59	113,45	-	92,0	20,5	25	4,5		
PBH 80 - 5M 15	80	2	1610	135,0	127,32	126,18	-	92,0	20,5	25	4,5		
PBH 90 - 5M 15	90	11A	1610	-	143,24	142,10	122	92,0	20,5	25	4,5	senza flange	ghisa
PBH 112 - 5M 15	112	11A	1610	-	178,25	177,11	157	110,0	20,5	25	4,5		
PBH 136 - 5M 15	136	11A	2012	-	216,45	215,31	195	110,0	20,5	32	5,8		
PBH 150 - 5M 15	150	11A	2012	-	238,73	237,59	217	110,0	20,5	32	5,8		

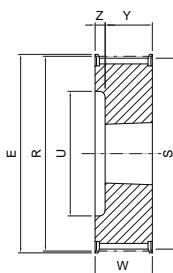

4

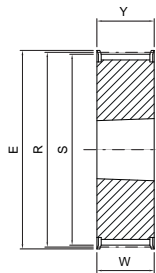

6

PBH ... -8M20

8M

Codice	N° denti	Tipo	Bussola SER-SIT®	E [mm]	R [mm]	S [mm]	U [mm]	H [mm]	W [mm]	Y [mm]	Z [mm]	Flange	Materiale		
PBH 22 - 8M 20	22	4	1008	60,0	56,02	54,65	38	-	28	22	6	con flange	acciaio		
PBH 24 - 8M 20	24	4	1108	66,0	61,12	59,74	42	-	28	22	6				
PBH 26 - 8M 20	26	4	1108	70,0	66,21	64,84	45	-	28	22	6				
PBH 28 - 8M 20	28	4	1108	75,0	71,30	70,08	52	-	28	22	6				
PBH 30 - 8M 20	30	4	1108	83,0	76,39	75,13	56	-	28	22	6				
PBH 32 - 8M 20	32	4	1610	87,0	81,49	80,16	65	-	28	25	3				
PBH 34 - 8M 20	34	4	1610	91,0	86,58	85,21	66	-	28	25	3				
PBH 36 - 8M 20	36	4	1610	97,0	91,67	90,30	68	-	28	25	3				
PBH 38 - 8M 20	38	4	1610	102,0	96,77	95,39	76	-	28	25	3				
PBH 40 - 8M 20	40	4	1610	106,0	101,86	100,49	80	-	28	25	3				
PBH 44 - 8M 20	44	2	2012	120,0	112,05	110,67	-	93,0	28	32	4				
PBH 48 - 8M 20	48	2	2012	128,0	122,23	120,86	-	100,0	28	32	4				
PBH 56 - 8M 20	56	2	2012	150,0	142,60	141,23	-	110,0	28	32	4				
PBH 64 - 8M 20	64	9	2012	168,0	162,97	161,60	140	110,0	28	32	4				
PBH 72 - 8M 20	72	9	2012	192,0	183,35	181,97	158	110,0	28	32	4				
PBH 80 - 8M 20	80	9A	2012	-	203,74	202,35	178	110,0	28	32	4			senza flange	ghisa
PBH 90 - 8M 20	90	9B	2012	-	229,18	227,81	204	110,0	28	32	4				

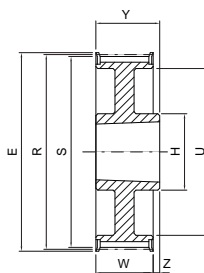

9

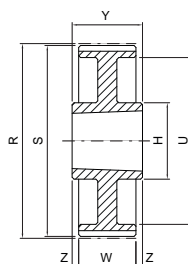

11A

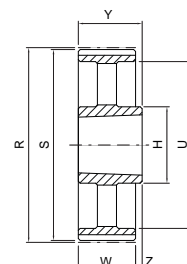

9B

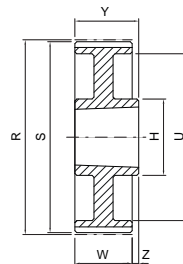

9A

Gamma pulegge HTD - montaggio con bussola conica SER-SIT®

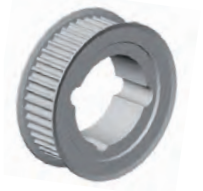

PBH ... -8M30

8M

Codice	N° denti	Tipo	Bussola SER-SIT®	E [mm]	R [mm]	S [mm]	U [mm]	H [mm]	W [mm]	Y [mm]	Z [mm]	Flange	Materiale
PBH 22 - 8M 30	22	4	1008	60,0	56,02	54,65	38	-	38	22	16	con flange	acciaio
PBH 24 - 8M 30	24	4	1108	66,0	61,12	59,74	42	-	38	22	16		
PBH 26 - 8M 30	26	4	1108	70,0	66,21	64,84	45	-	38	22	16		
PBH 28 - 8M 30	28	4	1108	75,0	71,30	70,08	52	-	38	22	16		
PBH 30 - 8M 30	30	6	1615	83,0	76,39	75,13	-	-	38	38	-		
PBH 32 - 8M 30	32	6	1615	87,0	81,49	80,16	-	-	38	38	-		
PBH 34 - 8M 30	34	6	1615	91,0	86,58	85,21	-	-	38	38	-		
PBH 36 - 8M 30	36	6	1615	97,0	91,67	90,30	-	-	38	38	-		
PBH 38 - 8M 30	38	6	1615	102,0	96,77	95,39	-	-	38	38	-		
PBH 40 - 8M 30	40	6	1615	106,0	101,86	100,49	-	-	38	38	-		
PBH 44 - 8M 30	44	5	2012	120,0	112,05	110,67	90	-	38	32	3		
PBH 48 - 8M 30	48	5	2012	128,0	122,23	120,86	100	-	38	32	3		
PBH 56 - 8M 30	56	5	2012	150,0	142,60	141,23	118	-	38	32	3		
PBH 64 - 8M 30	64	2	2517	168,0	162,97	161,60	140	125,0	38	45	7		
PBH 72 - 8M 30	72	9	2517	192,0	183,35	181,97	158	125,0	38	45	7		
PBH 80 - 8M 30	80	9A	2517	-	203,74	202,35	178	125,0	38	45	7		
PBH 90 - 8M 30	90	9B	2517	-	229,18	227,81	204	120,0	38	45	7		
PBH 112 - 8M 30	112	9B	2517	-	285,21	283,83	260	125,0	38	45	7		
PBH 144 - 8M 30	144	9B	2517	-	366,69	365,32	341	125,0	38	45	7		

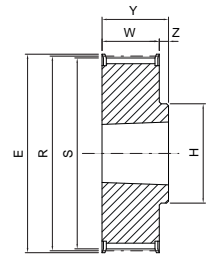

2

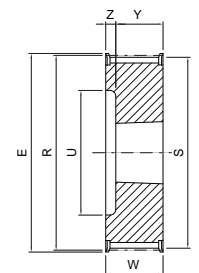

4

PBH ... -8M50

8M

Codice	N° denti	Tipo	Bussola SER-SIT®	E [mm]	R [mm]	S [mm]	U [mm]	H [mm]	W [mm]	Y [mm]	Z [mm]	Flange	Materiale
PBH 28 - 8M 50	28	5	1108	75,0	71,30	70,08	52	-	60	22	19,0	con flange	acciaio
PBH 30 - 8M 50	30	4	1615	83,0	76,39	75,13	58	-	60	38	22,0		
PBH 32 - 8M 50	32	4	1615	87,0	81,49	80,16	60	-	60	38	22,0		
PBH 34 - 8M 50	34	4	1615	91,0	86,58	85,21	66	-	60	38	22,0		
PBH 36 - 8M 50	36	4	1615	97,0	91,67	90,30	68	-	60	38	22,0		
PBH 38 - 8M 50	38	4	1615	102,0	96,77	95,39	75	-	60	38	22,0		
PBH 40 - 8M 50	40	5	2012	106,0	101,86	100,49	80	-	60	32	14,0		
PBH 44 - 8M 50	44	5	2012	120,0	112,05	110,67	90	-	60	32	14,0		
PBH 48 - 8M 50	48	5	2012	128,0	122,23	120,86	100	-	60	32	14,0		
PBH 56 - 8M 50	56	5	2517	150,0	142,60	141,23	120	-	60	45	7,5		
PBH 64 - 8M 50	64	8	2517	168,0	162,97	161,60	138	120,0	60	45	7,5		
PBH 72 - 8M 50	72	8	2517	192,0	183,35	181,97	158	125,0	60	45	7,5		
PBH 80 - 8M 50	80	8A	3020	-	203,74	202,35	178	160,0	60	51	4,5		
PBH 90 - 8M 50	90	8A	3020	-	229,18	227,81	204	160,0	60	51	4,5		
PBH 112 - 8M 50	112	8B	3020	-	285,21	283,83	260	170,0	60	51	4,5		
PBH 144 - 8M 50	144	8B	3020	-	366,69	365,32	341	160,0	60	51	4,5		
PBH 168 - 8M 50	168	8B	3020	-	427,80	426,42	402	160,0	60	51	4,5		
PBH 192 - 8M 50	192	8B	3020	-	488,92	487,54	462	160,0	60	51	4,5		

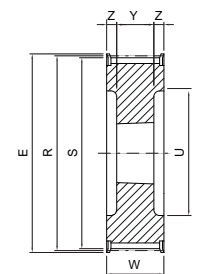

5

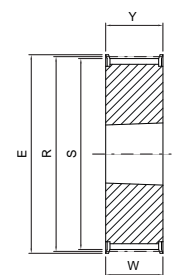

6

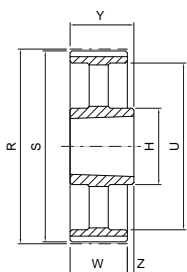

9B

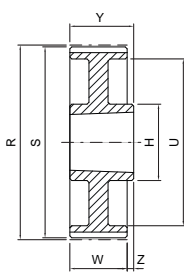

9A

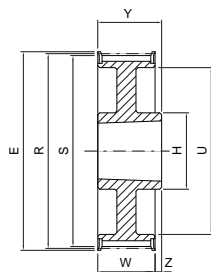

9

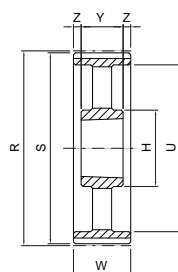

8B

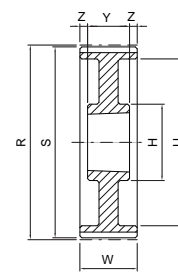

8A

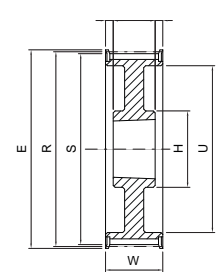

8

Gamma pulegge HTD - montaggio con bussola conica SER-SIT®



PBH ... -8M85

8M

Codice	N° denti	Tipo	Bussola SER-SIT®	E [mm]	R [mm]	S [mm]	U [mm]	H [mm]	W [mm]	Y [mm]	Z [mm]	Flange	Materiale
PBH 34 - 8M 85	34	5	1615	91,0	86,58	85,21	66	-	95	38	28,5	con flange	acciaio
PBH 36 - 8M 85	36	5	1615	97,0	91,67	90,30	68	-	95	38	28,5		
PBH 38 - 8M 85	38	5	1615	102,0	96,77	95,39	75	-	95	38	28,5		
PBH 40 - 8M 85	40	5	2012	106,0	101,86	100,49	80	-	95	32	31,5		
PBH 44 - 8M 85	44	5	2012	120,0	112,05	110,67	90	-	95	32	31,5		
PBH 48 - 8M 85	48	5	2517	128,0	122,23	120,86	100	-	95	45	25,0		
PBH 56 - 8M 85	56	5	2517	150,0	142,60	141,23	120	-	95	45	25,0		
PBH 64 - 8M 85	64	5	2517	168,0	162,97	161,60	138	-	95	45	25,0		
PBH 72 - 8M 85	72	5	3020	192,0	183,35	181,97	158	-	95	51	22,0		
PBH 80 - 8M 85	80	8A	3020	-	203,74	202,35	178	160,0	95	51	22,0		
PBH 90 - 8M 85	90	8A	3020	-	229,18	227,81	204	160,0	95	51	22,0		
PBH 112 - 8M 85	112	8B	3020	-	285,21	283,83	260	160,0	95	51	22,0		
PBH 144 - 8M 85	144	8B	3030	-	366,69	365,32	341	140,0	95	76	9,5		
PBH 168 - 8M 85	168	8B	3030	-	427,80	426,42	402	140,0	95	76	9,5		
PBH 192 - 8M 85	192	8B	3030	-	488,92	487,54	462	140,0	95	76	9,5		

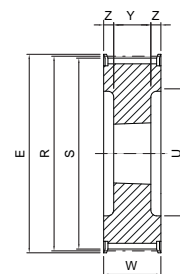

5

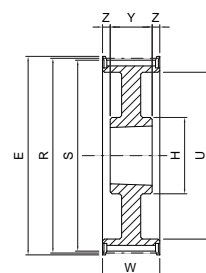

8

PBH ... -14M40

14M

Codice	N° denti	Tipo	Bussola SER-SIT®	E [mm]	R [mm]	S [mm]	U [mm]	H [mm]	W [mm]	Y [mm]	Z [mm]	Flange	Materiale
PBH 28 - 14M 40	28	5	2012	128,0	124,78	122,12	98	-	54	32	11,0	con flange	acciaio
PBH 29 - 14M 40	29	5	2012	138,0	129,23	126,57	100	-	54	32	11,0		
PBH 30 - 14M 40	30	5	2012	138,0	133,69	130,99	100	-	54	32	11,0		
PBH 32 - 14M 40	32	5	2012	154,0	142,60	139,88	104	-	54	32	11,0		
PBH 34 - 14M 40	34	5	2517	160,0	151,52	148,79	110	-	54	45	4,5		
PBH 36 - 14M 40	36	5	2517	168,0	160,43	157,68	120	-	54	45	4,5		
PBH 38 - 14M 40	38	5	2517	183,0	169,34	166,60	130	-	54	45	4,5		
PBH 40 - 14M 40	40	5	2517	188,0	178,25	175,49	138	-	54	45	4,5		
PBH 44 - 14M 40	44	5	3020	211,0	196,08	193,28	154	-	54	51	1,5		
PBH 48 - 14M 40	48	5	3020	226,0	213,90	211,11	172	-	54	51	1,5		
PBH 56 - 14M 40	56	8	3020	256,0	249,56	246,76	207	170,0	54	51	1,5		
PBH 64 - 14M 40	64	8	3020	296,0	285,21	282,41	243	170,0	54	51	1,5		
PBH 72 - 14M 40	72	8A	3020	-	320,86	318,06	279	170,0	54	51	1,5		
PBH 80 - 14M 40	80	8B	3020	-	356,51	353,71	315	170,0	54	51	1,5		
PBH 90 - 14M 40	90	8B	3020	-	401,07	398,28	359	170,0	54	51	1,5		
PBH 112 - 14M 40	112	8B	3020	-	499,11	496,32	457	170,0	54	51	1,5		
PBH 144 - 14M 40	144	8B	3020	-	641,71	638,92	600	170,0	54	51	1,5		
PBH 168 - 14M 40	168	8B	3020	-	748,66	745,87	705	160,0	54	51	1,5		
PBH 192 - 14M 40	192	9B	3535	-	855,62	852,82	812	178,0	54	89	35		
PBH 216 - 14M 40	216	9B	3535	-	962,57	959,77	920	178,0	54	89	35		
PBH 264 - 14M 40	264	9B	3535	-	1176,47	1173,67	1133	178,0	54	89	35		

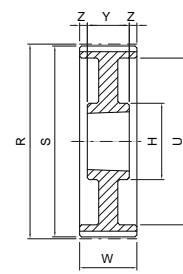

8A

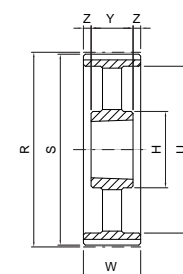

8B

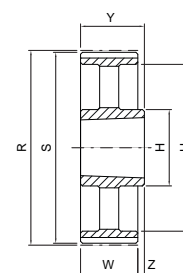

9B

Gamma pulegge HTD - montaggio con bussola conica SER-SIT®



PBH ... -14M55

14M

Codice	N° denti	Tipo	Bussola SER-SIT®	E [mm]	R [mm]	S [mm]	U [mm]	H [mm]	W [mm]	Y [mm]	Z [mm]	Flange	Materiale
PBH 28 - 14M 55	28	5	2012	128,0	124,78	122,12	98	-	70	32	19,0	con flange	acciaio
PBH 29 - 14M 55	29	5	2012	138,0	129,23	126,57	100	-	70	32	19,0		
PBH 30 - 14M 55	30	5	2517	138,0	133,69	130,99	100	-	70	45	12,5		
PBH 32 - 14M 55	32	5	2517	154,0	142,60	139,88	104	-	70	45	12,5		
PBH 34 - 14M 55	34	5	2517	160,0	151,52	148,79	110	-	70	45	12,5		
PBH 36 - 14M 55	36	5	2517	168,0	160,43	157,68	120	-	70	45	12,5		
PBH 38 - 14M 55	38	5	2517	183,0	169,34	166,60	130	-	70	45	12,5		
PBH 40 - 14M 55	40	5	2517	188,0	178,25	175,49	138	-	70	45	12,5		
PBH 44 - 14M 55	44	5	3020	211,0	196,08	193,28	154	-	70	51	9,5		
PBH 48 - 14M 55	48	5	3020	226,0	213,90	211,11	172	-	70	51	9,5		
PBH 56 - 14M 55	56	8	3020	256,0	249,56	246,76	207	170,0	70	51	9,5		
PBH 64 - 14M 55	64	8	3020	296,0	285,21	282,41	243	170,0	70	51	9,5		
PBH 72 - 14M 55	72	8A	3020	-	320,86	318,06	279	170,0	70	51	9,5		
PBH 80 - 14M 55	80	8B	3020	-	356,51	353,71	314	170,0	70	51	9,5		
PBH 90 - 14M 55	90	8B	3020	-	401,07	398,28	359	170,0	70	51	9,5		
PBH 112 - 14M 55	112	8B	3020	-	499,11	496,32	457	170,0	70	51	9,5		
PBH 144 - 14M 55	144	8B	3020	-	641,71	638,92	600	170,0	70	51	9,5		
PBH 168 - 14M 55	168	8B	3020	-	748,66	745,87	705	160,0	70	51	9,5		
PBH 192 - 14M 55	192	9B	3535	-	855,62	852,82	812	178,0	70	89	19,0		
PBH 216 - 14M 55	216	9B	3535	-	962,57	959,77	920	178,0	70	89	19,0		
PBH 264 - 14M 55	264	9B	3535	-	1176,47	1173,67	1133	178,0	70	89	19,0		

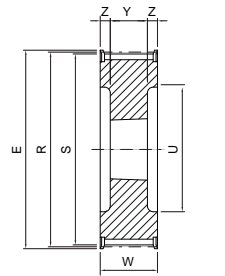

5

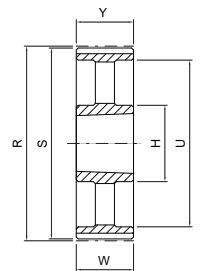

7B

PBH ... -14M85

14M

Codice	N° denti	Tipo	Bussola SER-SIT®	E [mm]	R [mm]	S [mm]	U [mm]	H [mm]	W [mm]	Y [mm]	Z [mm]	Flange	Materiale
PBH 28 - 14M 85	28	5	2517	128,0	124,78	122,12	98	-	102	45	28,5	con flange	acciaio
PBH 29 - 14M 85	29	5	2517	138,0	129,23	126,57	100	-	102	45	28,5		
PBH 30 - 14M 85	30	5	2517	138,0	133,69	130,99	100	-	102	45	28,5		
PBH 32 - 14M 85	32	5	2517	154,0	142,60	139,88	104	-	102	45	28,5		
PBH 34 - 14M 85	34	5	2517	160,0	151,52	148,79	110	-	102	45	28,5		
PBH 36 - 14M 85	36	5	3020	168,0	160,43	157,68	120	-	102	51	25,5		
PBH 38 - 14M 85	38	5	3020	183,0	169,34	166,60	130	-	102	51	25,5		
PBH 40 - 14M 85	40	5	3020	188,0	178,25	175,49	138	-	102	51	25,5		
PBH 44 - 14M 85	44	5	3030	211,0	196,08	193,28	154	-	102	76	13,0		
PBH 48 - 14M 85	48	5	3030	226,0	213,90	211,11	172	-	102	76	13,0		
PBH 56 - 14M 85	56	5	3535	256,0	249,56	246,76	207	-	102	89	6,5		
PBH 64 - 14M 85	64	8	3535	296,0	285,21	282,41	243	178,0	102	89	6,5		
PBH 72 - 14M 85	72	8A	3535	-	320,86	318,06	279	178,0	102	89	6,5		
PBH 80 - 14M 85	80	8B	3535	-	356,51	353,71	314	190,0	102	89	6,5		
PBH 90 - 14M 85	90	8B	3535	-	401,07	398,28	359	190,0	102	89	6,5		
PBH 112 - 14M 85	112	8B	3535	-	499,11	496,32	457	178,0	102	89	6,5		
PBH 144 - 14M 85	144	8B	3535	-	641,71	638,92	600	190,0	102	89	6,5		
PBH 168 - 14M 85	168	8B	3535	-	748,66	745,87	705	178,0	102	89	6,5		
PBH 192 - 14M 85	192	7B	4040	-	855,62	852,82	812	215,0	102	102	-		
PBH 216 - 14M 85	216	7B	4040	-	962,57	959,77	920	215,0	102	102	-		
PBH 264 - 14M 85	264	7B	4040	-	1176,47	1173,67	1133	215,0	102	102	-		

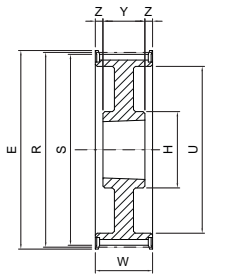

8

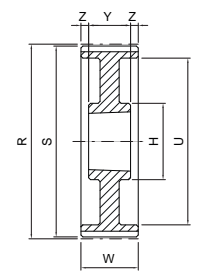

8A

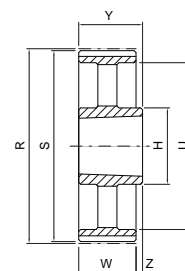

9B

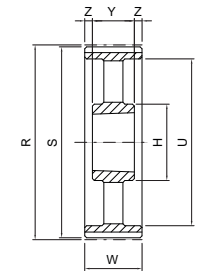

8B

Pulegge dentate

Gamma pulegge HTD - montaggio con bussola conica SER-SIT®



PBH ... -14M115

14M

Codice	N° denti	Tipo	Bussola SER-SIT®	E [mm]	R [mm]	S [mm]	U [mm]	H [mm]	W [mm]	Y [mm]	Z [mm]	Flange	Materiale
PBH 28 - 14M 115	28	5	2517	128,0	124,78	122,12	98	-	133	45	44,0	con flange	acciaio
PBH 29 - 14M 115	29	5	2517	138,0	129,23	126,57	100	-	133	45	44,0		
PBH 30 - 14M 115	30	5	2517	138,0	133,69	130,99	100	-	133	45	44,0		
PBH 32 - 14M 115	32	5	2517	154,0	142,60	139,88	104	-	133	45	44,0		
PBH 34 - 14M 115	34	5	2517	160,0	151,52	148,79	110	-	133	45	44,0		
PBH 36 - 14M 115	36	5	3020	168,0	160,43	157,68	120	-	133	51	41,0		
PBH 38 - 14M 115	38	5	3020	183,0	169,34	166,60	130	-	133	51	41,0		
PBH 40 - 14M 115	40	5	3020	188,0	178,25	175,49	138	-	133	51	41,0		
PBH 44 - 14M 115	44	5	3030	211,0	196,08	193,28	154	-	133	76	28,5		
PBH 48 - 14M 115	48	5	3030	226,0	213,90	211,11	172	-	133	76	28,5		
PBH 56 - 14M 115	56	5	3535	256,0	249,56	246,76	207	-	133	89	22,0		
PBH 64 - 14M 115	64	8	3535	296,0	285,21	282,41	243	178,0	133	89	22,0		
PBH 72 - 14M 115	72	8A	3535	-	320,86	318,06	279	178,0	133	89	22,0		
PBH 80 - 14M 115	80	8B	3535	-	356,51	353,71	314	178,0	133	89	22,0		
PBH 90 - 14M 115	90	8B	3535	-	401,07	398,28	359	178,0	133	89	22,0		
PBH 112 - 14M 115	112	8B	3535	-	499,11	496,32	457	178,0	133	89	22,0		
PBH 144 - 14M 115	144	8B	4040	-	641,71	638,92	600	230,0	133	102	15,5		
PBH 168 - 14M 115	168	8B	4040	-	748,66	745,87	705	215,0	133	102	15,5		
PBH 192 - 14M 115	192	8B	4040	-	855,62	852,82	812	215,0	133	102	15,5		
PBH 216 - 14M 115	216	8B	4040	-	962,57	959,77	920	215,0	133	102	15,5		
PBH 264 - 14M 115	264	8B	5050	-	1176,47	1173,67	1133	267,0	133	127	3,0		

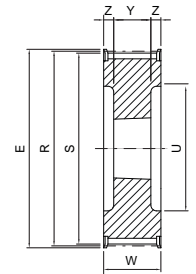

5

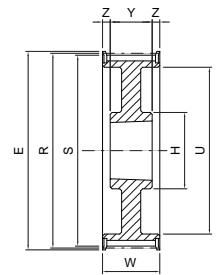

8

PBH ... -14M170

14M

Codice	N° denti	Tipo	Bussola SER-SIT®	E [mm]	R [mm]	S [mm]	U [mm]	H [mm]	W [mm]	Y [mm]	Z [mm]	Flange	Materiale
PBH 38 - 14M 170	38	5	3030	183,0	169,34	166,60	130	-	187	76	55,5	con flange	acciaio
PBH 40 - 14M 170	40	5	3030	188,0	178,25	175,49	138	-	187	76	55,5		
PBH 44 - 14M 170	44	5	3535	211,0	196,08	193,28	154	-	187	89	49,0		
PBH 48 - 14M 170	48	5	3535	226,0	213,90	211,11	172	-	187	89	49,0		
PBH 56 - 14M 170	56	5	3535	256,0	249,56	246,76	207	-	187	89	49,0		
PBH 64 - 14M 170	64	5	4040	296,0	285,21	282,41	243	-	187	102	42,5		
PBH 72 - 14M 170	72	8A	4040	-	320,86	318,06	280	230,0	187	102	42,5		
PBH 80 - 14M 170	80	8A	4040	-	356,51	353,71	314	230,0	187	102	42,5		
PBH 90 - 14M 170	90	8B	4040	-	401,07	398,28	359	230,0	187	102	42,5		
PBH 112 - 14M 170	112	8B	5050	-	499,11	496,32	457	265,0	187	127	30,0		
PBH 144 - 14M 170	144	8B	5050	-	641,71	638,92	600	265,0	187	127	30,0		
PBH 168 - 14M 170	168	8B	5050	-	748,66	745,87	705	267,0	187	127	30,0		
PBH 192 - 14M 170	192	8B	5050	-	855,62	852,82	812	267,0	187	127	30,0		
PBH 216 - 14M 170	216	8B	5050	-	962,57	959,77	920	267,0	187	127	30,0		
PBH 264 - 14M 170	264	8B	5050	-	1176,47	1173,67	1133	267,0	187	127	30,0		

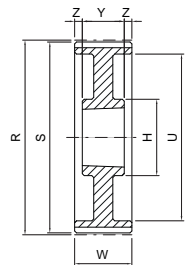

8A

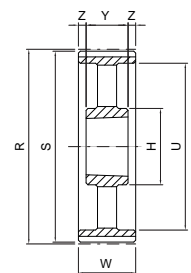

8B

Gamma pulegge dentate STD SUPERTORQUE - mozzo pieno

Passi 8M - 14M



Eempio codifica

PS 48 S8M 20

Pulegge dentate STD SUPER TORQUE

Numero di denti

Passo

Larghezza cinghia in mm

PS ... S8M20

Codice	N° denti	Tipo	E [mm]	R [mm]	S [mm]	U [mm]	H [mm]	d [mm]	W [mm]	Y [mm]	Z [mm]	Flange	Materiale
PS18S8M20	18	1	50,0	45,84	44,46	-	32,0	-	28,0	38,0	10,0	con flange	acciaio
PS20S8M20	20	1	55,0	50,93	49,56	-	36,0	-	28,0	38,0	10,0		
PS22S8M20	22	1	62,0	56,02	54,65	-	43,0	-	28,0	38,0	10,0		
PS24S8M20	24	1	67,0	61,12	59,74	-	49,0	-	28,0	38,0	10,0		
PS26S8M20	26	1	73,0	66,21	64,84	-	50,0	-	28,0	38,0	10,0		
PS28S8M20	28	1	77,0	71,30	69,93	-	55,0	-	28,0	38,0	10,0		
PS30S8M20	30	1	84,0	76,39	75,02	-	60,0	-	28,0	38,0	10,0		
PS32S8M20	32	1	88,0	81,49	80,12	-	64,0	-	28,0	38,0	10,0		
PS34S8M20	34	1	94,0	86,58	85,21	-	70,0	-	28,0	38,0	10,0		
PS36S8M20	36	1	98,0	91,67	90,30	-	75,0	-	28,0	38,0	10,0		
PS38S8M20	38	1	104,0	96,77	95,39	-	80,0	-	28,0	38,0	10,0		
PS40S8M20	40	1	108,0	101,86	100,49	-	85,0	-	28,0	38,0	10,0		
PS44S8M20	44	1	121,0	112,05	110,67	-	96,0	-	28,0	38,0	10,0		
PS48S8M20	48	1	129,0	122,23	120,86	-	104,0	-	28,0	38,0	10,0		
PS56S8M20	56	3	149,0	142,60	141,23	117,0	80,0	-	28,0	38,0	10,0		
PS60S8M20	60	3	158,0	152,79	151,42	127,0	80,0	-	28,0	38,0	10,0		
PS64S8M20	64	3	168,0	162,97	161,60	137,0	80,0	-	28,0	38,0	10,0		
PS72S8M20	72	3	191,0	183,35	181,97	158,0	80,0	-	28,0	38,0	10,0		
PS80S8M20	80	3A	-	203,72	202,35	179,0	90,0	-	28,0	38,0	10,0		
PS84S8M20	84	3A	-	213,90	212,53	190,0	90,0	-	28,0	38,0	10,0		
PS90S8M20	90	3A	-	229,18	227,81	204,0	90,0	-	28,0	38,0	10,0		
PS112S8M20	112	5B	-	285,21	283,83	260,0	90,0	19,0	28,0	38,0	10,0		
PS144S8M20	144	5B	-	366,69	365,32	342,0	90,0	19,0	28,0	38,0	10,0		
PS168S8M20	168	5B	-	427,80	426,42	403,0	100,0	19,0	28,0	38,0	10,0		
PS192S8M20	192	5B	-	488,92	487,54	465,0	100,0	19,0	28,0	38,0	10,0		

8M

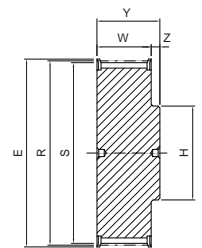

1

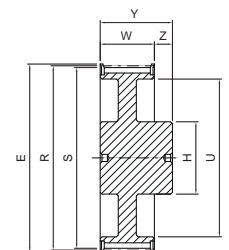

3

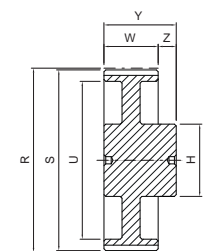

3A

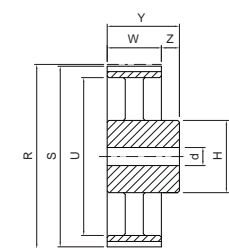

5B

Gamma pulegge dentate STD SUPERTORQUE - mozzo pieno



PS ... S8M30

8M

Codice	N° denti	Tipo	E [mm]	R [mm]	S [mm]	U [mm]	H [mm]	d [mm]	W [mm]	Y [mm]	Z [mm]	Flange	Materiale
PS18S8M30	18	1	50,0	45,84	44,46	-	32,0	-	38,0	48,0	10,0	con flange	acciaio
PS20S8M30	20	1	55,0	50,93	49,56	-	36,0	-	38,0	48,0	10,0		
PS22S8M30	22	1	62,0	56,02	54,65	-	43,0	-	38,0	48,0	10,0		
PS24S8M30	24	1	67,0	61,12	59,74	-	49,0	-	38,0	48,0	10,0		
PS26S8M30	26	1	73,0	66,21	64,84	-	50,0	-	38,0	48,0	10,0		
PS28S8M30	28	1	77,0	71,30	69,93	-	55,0	-	38,0	48,0	10,0		
PS30S8M30	30	1	84,0	76,39	75,02	-	60,0	-	38,0	48,0	10,0		
PS32S8M30	32	1	88,0	81,49	80,12	-	64,0	-	38,0	48,0	10,0		
PS34S8M30	34	1	94,0	86,58	85,21	-	70,0	-	38,0	48,0	10,0		
PS36S8M30	36	1	98,0	91,67	90,30	-	75,0	-	38,0	48,0	10,0		
PS38S8M30	38	1	104,0	96,77	95,39	-	80,0	-	38,0	48,0	10,0		
PS40S8M30	40	1	108,0	101,86	100,49	-	85,0	-	38,0	48,0	10,0		
PS44S8M30	44	1	121,0	112,05	110,67	-	96,0	-	38,0	48,0	10,0		
PS48S8M30	48	1	129,0	122,23	120,86	-	104,0	-	38,0	48,0	10,0		
PS56S8M30	56	3	149,0	142,60	141,23	117,0	90,0	-	38,0	48,0	10,0		
PS60S8M30	60	3	158,0	152,79	151,42	127,0	90,0	-	38,0	48,0	10,0		
PS64S8M30	64	3	168,0	162,97	161,60	137,0	90,0	-	38,0	48,0	10,0		
PS72S8M30	72	3	191,0	183,35	181,97	158,0	95,0	-	38,0	48,0	10,0		
PS80S8M30	80	3A	-	203,72	202,35	179,0	100,0	-	38,0	48,0	10,0		
PS84S8M30	84	3A	-	213,90	212,53	190,0	100,0	-	38,0	48,0	10,0		
PS90S8M30	90	3A	-	229,18	227,81	204,0	100,0	-	38,0	48,0	10,0		
PS112S8M30	112	5B	-	285,21	283,83	260,0	100,0	19,0	38,0	48,0	10,0		
PS144S8M30	144	5B	-	366,69	365,32	342,0	100,0	19,0	38,0	48,0	10,0		
PS168S8M30	168	5B	-	427,80	426,42	403,0	100,0	19,0	38,0	48,0	10,0		
PS192S8M30	192	5B	-	488,92	487,54	465,0	100,0	19,0	38,0	48,0	10,0		

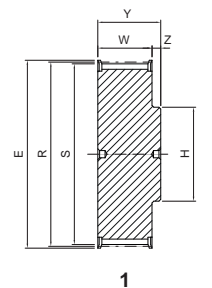

1

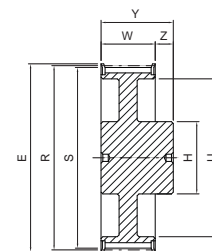

3

PS ... S8M50

8M

Codice	N° denti	Tipo	E [mm]	R [mm]	S [mm]	U [mm]	H [mm]	d [mm]	W [mm]	Y [mm]	Z [mm]	Flange	Materiale
PS18S8M50	18	1	50,0	45,84	44,46	-	32,0	-	60,0	70,0	10,0	con flange	acciaio
PS20S8M50	20	1	55,0	50,93	49,56	-	36,0	-	60,0	70,0	10,0		
PS22S8M50	22	1	62,0	56,02	54,65	-	43,0	-	60,0	70,0	10,0		
PS24S8M50	24	1	67,0	61,12	59,74	-	49,0	-	60,0	70,0	10,0		
PS26S8M50	26	1	73,0	66,21	64,84	-	50,0	-	60,0	70,0	10,0		
PS28S8M50	28	1	77,0	71,30	69,93	-	55,0	-	60,0	70,0	10,0		
PS30S8M50	30	1	84,0	76,39	75,02	-	60,0	-	60,0	70,0	10,0		
PS32S8M50	32	1	88,0	81,49	80,12	-	64,0	-	60,0	70,0	10,0		
PS34S8M50	34	1	94,0	86,58	85,21	-	70,0	-	60,0	70,0	10,0		
PS36S8M50	36	1	98,0	91,67	90,30	-	75,0	-	60,0	70,0	10,0		
PS38S8M50	38	1	104,0	96,77	95,39	-	80,0	-	60,0	70,0	10,0		
PS40S8M50	40	1	108,0	101,86	100,49	-	85,0	-	60,0	70,0	10,0		
PS44S8M50	44	1	121,0	112,05	110,67	-	96,0	-	60,0	70,0	10,0		
PS48S8M50	48	1	129,0	122,23	120,86	-	104,0	-	60,0	70,0	10,0		
PS56S8M50	56	6	149,0	142,60	141,23	117,0	90,0	-	60,0	60,0	-		
PS60S8M50	60	6	158,0	152,79	151,42	127,0	100,0	-	60,0	60,0	-		
PS64S8M50	64	6	168,0	162,97	161,60	137,0	100,0	-	60,0	60,0	-		
PS72S8M50	72	6	191,0	183,35	181,97	158,0	100,0	-	60,0	60,0	-		
PS80S8M50	80	6A	-	203,72	202,35	179,0	110,0	-	60,0	60,0	-		
PS84S8M50	84	6A	-	213,90	212,53	190,0	110,0	-	60,0	60,0	-		
PS90S8M50	90	6A	-	229,18	227,81	204,0	110,0	-	60,0	60,0	-		
PS112S8M50	112	7B	-	285,21	283,83	260,0	110,0	19,0	60,0	60,0	-		
PS144S8M50	144	7B	-	366,69	365,32	342,0	110,0	19,0	60,0	60,0	-		
PS168S8M50	168	7B	-	427,80	426,42	403,0	120,0	19,0	60,0	60,0	-		
PS192S8M50	192	7B	-	488,92	487,54	465,0	130,0	19,0	60,0	60,0	-		

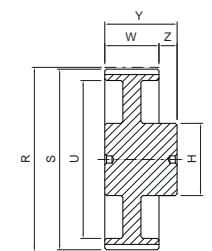

3A

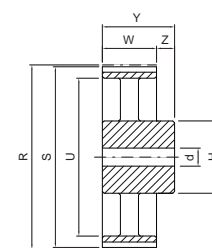

5B

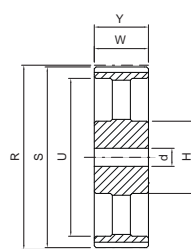

7B

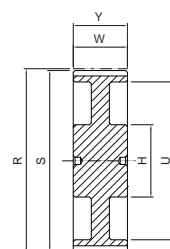

6A

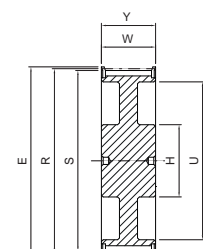

6

Gamma pulegge dentate STD SUPERTORQUE - mozzo pieno



PS ... S8M85

8M

Codice	N° denti	Tipo	E [mm]	R [mm]	S [mm]	U [mm]	H [mm]	d [mm]	W [mm]	Y [mm]	Z [mm]	Flange	Materiale
PS22S8M85	22	1	62,0	56,02	54,65	-	43,0	-	95,0	105,0	10,0	con flange	acciaio
PS24S8M85	24	1	67,0	61,12	59,74	-	49,0	-	95,0	105,0	10,0		
PS26S8M85	26	1	73,0	66,21	64,84	-	50,0	-	95,0	105,0	10,0		
PS28S8M85	28	1	77,0	71,30	69,93	-	55,0	-	95,0	105,0	10,0		
PS30S8M85	30	1	84,0	76,39	75,02	-	60,0	-	95,0	105,0	10,0		
PS32S8M85	32	1	88,0	81,49	80,12	-	64,0	-	95,0	105,0	10,0		
PS34S8M85	34	1	94,0	86,58	85,21	-	70,0	-	95,0	105,0	10,0		
PS36S8M85	36	1	98,0	91,67	90,30	-	75,0	-	95,0	105,0	10,0		
PS38S8M85	38	1	104,0	96,77	95,39	-	80,0	-	95,0	105,0	10,0		
PS40S8M85	40	1	108,0	101,86	100,49	-	85,0	-	95,0	105,0	10,0		
PS44S8M85	44	1	121,0	112,05	110,67	-	96,0	-	95,0	105,0	10,0		
PS48S8M85	48	1	129,0	122,23	120,86	-	104,0	-	95,0	105,0	10,0		
PS56S8M85	56	1	149,0	142,60	141,23	-	107,0	-	95,0	105,0	10,0		
PS60S8M85	60	1	158,0	152,79	151,42	-	132,0	-	95,0	105,0	10,0		
PS64S8M85	64	6	168,0	162,97	161,60	137,0	100,0	-	95,0	95,0	-		
PS72S8M85	72	6	191,0	183,35	181,97	158,0	110,0	-	95,0	95,0	-		
PS80S8M85	80	6A	-	203,72	202,35	179,0	110,0	-	95,0	95,0	-		
PS84S8M85	84	6A	-	213,90	212,53	190,0	110,0	-	95,0	95,0	-		
PS90S8M85	90	6B	-	229,18	227,81	204,0	110,0	-	95,0	95,0	-		
PS112S8M85	112	7B	-	285,21	283,83	260,0	110,0	19,0	95,0	95,0	-		
PS144S8M85	144	7B	-	366,69	365,32	342,0	120,0	19,0	95,0	95,0	-		
PS168S8M85	168	7B	-	427,80	426,42	403,0	120,0	19,0	95,0	95,0	-		
PS192S8M85	192	7B	-	488,92	487,54	465,0	130,0	19,0	95,0	95,0	-		

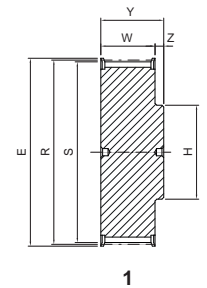

1

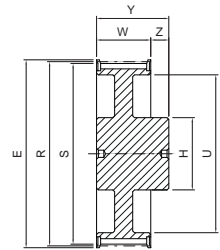

3

PS ... S14M40

14M

Codice	N° denti	Tipo	E [mm]	R [mm]	S [mm]	U [mm]	H [mm]	d [mm]	W [mm]	Y [mm]	Z [mm]	Flange	Materiale
PS28S14M40	28	1	134,0	124,78	121,98	-	100,0	-	54,0	69,0	15,0	con flange	ghisa
PS29S14M40	29	1	134,0	129,23	126,44	-	107,0	-	54,0	69,0	15,0		
PS30S14M40	30	1	142,0	133,69	130,90	-	107,0	-	54,0	69,0	15,0		
PS32S14M40	32	1	150,0	142,60	139,81	-	114,0	-	54,0	69,0	15,0		
PS34S14M40	34	1	158,0	151,51	148,72	-	122,0	-	54,0	69,0	15,0		
PS36S14M40	36	1	166,0	160,43	157,63	-	128,0	-	54,0	69,0	15,0		
PS38S14M40	38	1	177,0	169,34	166,55	-	141,0	-	54,0	69,0	15,0		
PS40S14M40	40	1	186,0	178,25	175,46	-	148,0	-	54,0	69,0	15,0		
PS44S14M40	44	3	209,0	196,08	193,28	154,0	120,0	-	54,0	69,0	15,0		
PS48S14M40	48	3	216,0	213,90	211,11	172,0	135,0	-	54,0	69,0	15,0		
PS56S14M40	56	3	261,0	249,56	246,76	207,0	135,0	-	54,0	69,0	15,0		
PS60S14M40	60	3	274,0	267,38	264,59	225,0	135,0	-	54,0	69,0	15,0		
PS64S14M40	64	3	288,0	285,21	282,41	243,0	135,0	-	54,0	69,0	15,0		
PS72S14M40	72	5B	-	320,86	318,06	279,0	135,0	19,0	54,0	69,0	15,0		
PS80S14M40	80	5B	-	356,51	353,71	314,0	135,0	19,0	54,0	69,0	15,0		
PS84S14M40	84	5B	-	374,33	371,54	332,0	135,0	19,0	54,0	69,0	15,0		
PS90S14M40	90	5B	-	401,07	398,28	359,0	135,0	19,0	54,0	69,0	15,0		
PS112S14M40	112	5B	-	499,11	496,32	457,0	135,0	19,0	54,0	69,0	15,0		
PS144S14M40	144	5B	-	641,71	638,92	600,0	135,0	19,0	54,0	69,0	15,0		

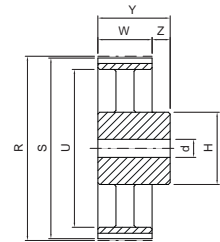

5B

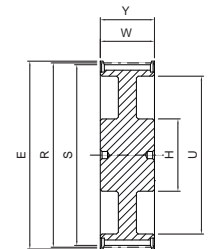

6

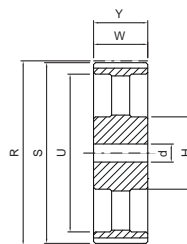

7B

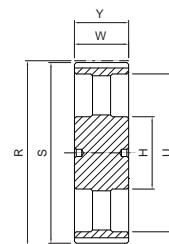

6B

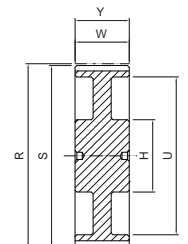

6A

Gamma pulegge dentate STD SUPERTORQUE - mozzo pieno



PS ... S14M55

14M

Codice	N° denti	Tipo	E [mm]	R [mm]	S [mm]	U [mm]	H [mm]	d [mm]	W [mm]	Y [mm]	Z [mm]	Flange	Materiale
PS28S14M55	28	1	134,0	124,78	121,98	-	100,0	-	70,0	85,0	15,0	con flange	ghisa
PS29S14M55	29	1	134,0	129,23	126,44	-	107,0	-	70,0	85,0	15,0		
PS30S14M55	30	1	142,0	133,69	130,90	-	107,0	-	70,0	85,0	15,0		
PS32S14M55	32	1	150,0	142,60	139,81	-	114,0	-	70,0	85,0	15,0		
PS34S14M55	34	1	158,0	151,51	148,72	-	122,0	-	70,0	85,0	15,0		
PS36S14M55	36	1	166,0	160,43	157,63	-	128,0	-	70,0	85,0	15,0		
PS38S14M55	38	1	177,0	169,34	166,55	-	141,0	-	70,0	85,0	15,0		
PS40S14M55	40	1	186,0	178,25	175,46	-	148,0	-	70,0	85,0	15,0		
PS44S14M55	44	3	209,0	196,08	193,28	154,0	120,0	-	70,0	85,0	15,0		
PS48S14M55	48	6	216,0	213,90	211,11	172,0	135,0	-	70,0	70,0	-		
PS56S14M55	56	6	261,0	249,56	246,76	207,0	135,0	-	70,0	70,0	-		
PS60S14M55	60	6	274,0	267,38	264,59	225,0	135,0	-	70,0	70,0	-		
PS64S14M55	64	6	288,0	285,21	282,41	243,0	135,0	-	70,0	70,0	-		
PS72S14M55	72	7B	-	320,86	318,06	279,0	135,0	19,0	70,0	70,0	-		
PS80S14M55	80	7B	-	356,51	353,71	314,0	135,0	19,0	70,0	70,0	-		
PS84S14M55	84	7B	-	374,33	371,54	332,0	135,0	19,0	70,0	70,0	-		
PS90S14M55	90	7B	-	401,07	398,28	359,0	135,0	19,0	70,0	70,0	-		
PS112S14M55	112	7B	-	499,11	496,32	457,0	135,0	19,0	70,0	70,0	-		
PS144S14M55	144	7B	-	641,71	638,92	600,0	135,0	19,0	70,0	70,0	-		

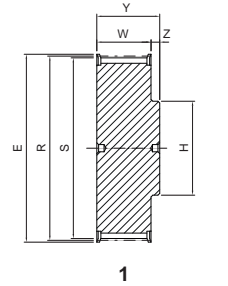

1

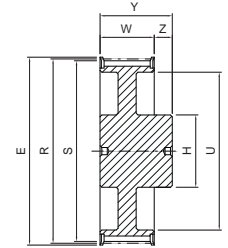

3

PS ... S14M85

14M

Codice	N° denti	Tipo	E [mm]	R [mm]	S [mm]	U [mm]	H [mm]	d [mm]	W [mm]	Y [mm]	Z [mm]	Flange	Materiale
PS28S14M85	28	1	134,0	124,78	121,98	-	100,0	-	102,0	117,0	15,0	con flange	ghisa
PS29S14M85	29	1	134,0	129,23	126,44	-	107,0	-	102,0	117,0	15,0		
PS30S14M85	30	1	142,0	133,69	130,90	-	107,0	-	102,0	117,0	15,0		
PS32S14M85	32	1	150,0	142,60	139,81	-	114,0	-	102,0	117,0	15,0		
PS34S14M85	34	1	158,0	151,51	148,72	-	122,0	-	102,0	117,0	15,0		
PS36S14M85	36	1	166,0	160,43	157,63	-	128,0	-	102,0	117,0	15,0		
PS38S14M85	38	1	177,0	169,34	166,55	-	141,0	-	102,0	117,0	15,0		
PS40S14M85	40	1	186,0	178,25	175,46	-	148,0	-	102,0	117,0	15,0		
PS44S14M85	44	1	209,0	196,08	193,28	-	169,0	-	102,0	117,0	15,0		
PS48S14M85	48	1	216,0	213,90	211,11	-	186,0	-	102,0	117,0	15,0		
PS56S14M85	56	6	261,0	249,56	246,76	207,0	150,0	-	102,0	102,0	-		
PS60S14M85	60	6	274,0	267,38	264,59	225,0	150,0	-	102,0	102,0	-		
PS64S14M85	64	6	288,0	285,21	282,41	243,0	150,0	-	102,0	102,0	-		
PS72S14M85	72	7B	-	320,86	318,06	279,0	150,0	19,0	102,0	102,0	-		
PS80S14M85	80	7B	-	356,51	353,71	314,0	150,0	19,0	102,0	102,0	-		
PS84S14M85	84	7B	-	374,33	371,54	332,0	150,0	19,0	102,0	102,0	-		
PS90S14M85	90	7B	-	401,07	398,28	359,0	150,0	19,0	102,0	102,0	-		
PS112S14M85	112	7B	-	499,11	496,32	457,0	150,0	19,0	102,0	102,0	-		
PS144S14M85	144	7B	-	641,71	638,92	600,0	150,0	19,0	102,0	102,0	-		

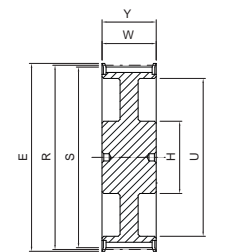

6

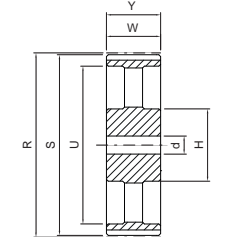

7B

Gamma pulegge dentate STD SUPERTORQUE - mozzo pieno



PS ... S14M115

14M

Codice	N° denti	Tipo	E [mm]	R [mm]	S [mm]	U [mm]	H [mm]	d [mm]	W [mm]	Y [mm]	Z [mm]	Flange	Materiale
PS28S14M115	28	1	134,0	124,78	121,98	-	100,0	-	133,0	148,0	15,0	con flange	ghisa
PS29S14M115	29	1	134,0	129,23	126,44	-	107,0	-	133,0	148,0	15,0		
PS30S14M115	30	1	142,0	133,69	130,90	-	107,0	-	133,0	148,0	15,0		
PS32S14M115	32	1	150,0	142,60	139,81	-	114,0	-	133,0	148,0	15,0		
PS34S14M115	34	1	158,0	151,51	148,72	-	122,0	-	133,0	148,0	15,0		
PS36S14M115	36	1	166,0	160,43	157,63	-	128,0	-	133,0	148,0	15,0		
PS38S14M115	38	1	177,0	169,34	166,55	-	141,0	-	133,0	148,0	15,0		
PS40S14M115	40	1	186,0	178,25	175,46	-	148,0	-	133,0	148,0	15,0		
PS44S14M115	44	1	209,0	196,08	193,28	-	169,0	-	133,0	148,0	15,0		
PS48S14M115	48	1	216,0	213,90	211,11	-	186,0	-	133,0	148,0	15,0		
PS56S14M115	56	3	261,0	249,56	246,76	207,0	150,0	-	133,0	148,0	15,0		
PS60S14M115	60	6	274,0	267,38	264,59	225,0	150,0	-	133,0	133,0	-		
PS64S14M115	64	6	288,0	285,21	282,41	243,0	150,0	-	133,0	133,0	-		
PS72S14M115	72	7B	-	320,86	318,06	279,0	150,0	19,0	133,0	133,0	-		
PS80S14M115	80	7B	-	356,51	353,71	314,0	150,0	19,0	133,0	133,0	-		
PS84S14M115	84	7B	-	374,33	371,54	332,0	150,0	19,0	133,0	133,0	-		
PS90S14M115	90	7B	-	401,07	398,28	359,0	150,0	19,0	133,0	133,0	-		
PS112S14M115	112	7B	-	499,11	496,32	457,0	150,0	19,0	133,0	133,0	-		
PS144S14M115	144	7B	-	641,71	638,92	600,0	150,0	19,0	133,0	133,0	-		

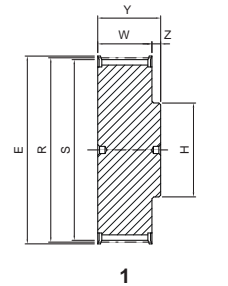

1

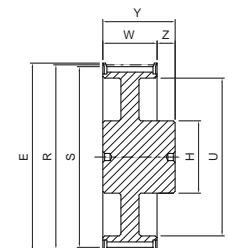

3

PS ... S14M170

14M

Codice	N° denti	Tipo	E [mm]	R [mm]	S [mm]	U [mm]	H [mm]	d [mm]	W [mm]	Y [mm]	Z [mm]	Flange	Materiale
PS28S14M170	28	1	134,0	124,78	121,98	-	100,0	-	187,0	202,0	15,0	con flange	ghisa
PS29S14M170	29	1	134,0	129,23	126,44	-	107,0	-	187,0	202,0	15,0		
PS30S14M170	30	1	142,0	133,69	130,90	-	107,0	-	187,0	202,0	15,0		
PS32S14M170	32	1	150,0	142,60	139,81	-	114,0	-	187,0	202,0	15,0		
PS34S14M170	34	1	158,0	151,51	148,72	-	122,0	-	187,0	202,0	15,0		
PS36S14M170	36	1	166,0	160,43	157,63	-	128,0	-	187,0	202,0	15,0		
PS38S14M170	38	1	177,0	169,34	166,55	-	141,0	-	187,0	202,0	15,0		
PS40S14M170	40	1	186,0	178,25	175,46	-	148,0	-	187,0	202,0	15,0		
PS44S14M170	44	1	209,0	196,08	193,28	-	169,0	-	187,0	202,0	15,0		
PS48S14M170	48	1	216,0	213,90	211,11	-	186,0	-	187,0	202,0	15,0		
PS56S14M170	56	3	261,0	249,56	246,76	207,0	160,0	-	187,0	202,0	15,0		
PS60S14M170	60	3	274,0	267,38	264,59	225,0	160,0	-	187,0	202,0	15,0		
PS64S14M170	64	3	288,0	285,21	282,41	243,0	180,0	-	187,0	202,0	15,0		
PS72S14M170	72	7A	-	320,86	318,06	279,0	180,0	19,0	187,0	187,0	-		
PS80S14M170	80	7A	-	356,51	353,71	314,0	180,0	19,0	187,0	187,0	-		
PS84S14M170	84	7B	-	374,33	371,54	332,0	180,0	19,0	187,0	187,0	-		
PS90S14M170	90	7B	-	401,07	398,28	359,0	180,0	19,0	187,0	187,0	-		
PS112S14M170	112	7B	-	499,11	496,32	457,0	200,0	19,0	187,0	187,0	-		
PS144S14M170	144	7B	-	641,71	638,92	600,0	220,0	19,0	187,0	187,0	-		

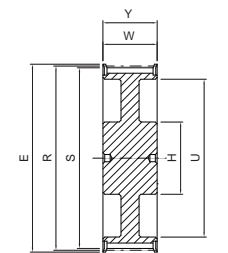

6

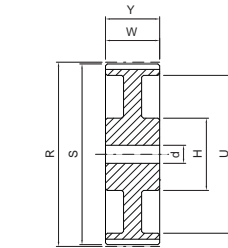

7A

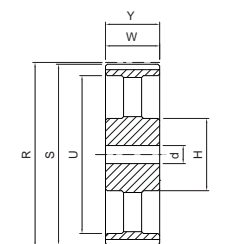

7B

Gamma pulegge dentate STD SUPER TORQUE - montaggio con bussola conica SER-SIT®

Passi 8M - 14M



Eempio codifica

PBS 32 S8M 20

Pulegge STD SUPER TORQUE per bussola conica

Numeri di denti

Passo

Larghezza cinghia in mm

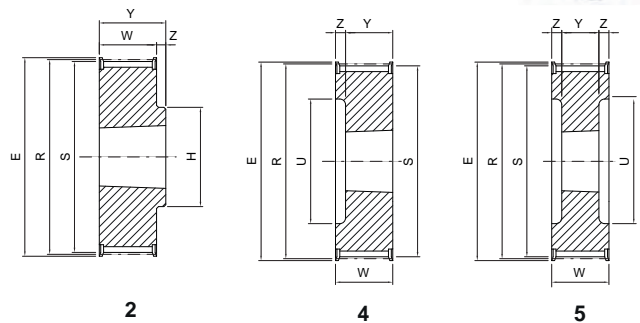

PBS ... S8M 20

8M

Codice	N° denti	Tipo	Bussola SER-SIT®	E [mm]	R [mm]	S [mm]	U [mm]	H [mm]	W [mm]	Y [mm]	Z [mm]	Flange	Materiale
PBS22S8M20	22	4	1008	62,0	56,02	54,65	38,0	-	28,0	22,0	6,0	con flange	ghisa
PBS24S8M20	24	4	1108	67,0	61,12	59,74	42,0	-	28,0	22,0	6,0		
PBS26S8M20	26	4	1108	73,0	66,21	64,84	45,0	-	28,0	22,0	6,0		
PBS28S8M20	28	4	1108	77,0	71,30	69,93	52,0	-	28,0	22,0	6,0		
PBS30S8M20	30	4	1108	84,0	76,39	75,02	56,0	-	28,0	22,0	6,0		
PBS32S8M20	32	4	1610	88,0	81,49	80,12	65,0	-	28,0	25,0	3,0		
PBS34S8M20	34	4	1610	94,0	86,58	85,21	66,0	-	28,0	25,0	3,0		
PBS36S8M20	36	4	1610	98,0	91,67	90,30	68,0	-	28,0	25,0	3,0		
PBS38S8M20	38	4	1610	104,0	96,77	95,39	76,0	-	28,0	25,0	3,0		
PBS40S8M20	40	4	1610	108,0	101,86	100,49	80,0	-	28,0	25,0	3,0		
PBS44S8M20	44	2	2012	121,0	112,05	110,67	-	99,0	28,0	32,0	4,0		
PBS48S8M20	48	2	2012	129,0	122,23	120,86	-	105,0	28,0	32,0	4,0		
PBS56S8M20	56	2	2012	149,0	142,60	141,23	-	105,0	28,0	32,0	4,0		
PBS64S8M20	64	9	2012	168,0	162,97	161,60	140,0	110,0	28,0	32,0	4,0		
PBS72S8M20	72	9	2012	191,0	183,35	181,97	158,0	110,0	28,0	32,0	4,0		
PBS80S8M20	80	9A	2012	-	203,72	202,35	178,0	110,0	28,0	32,0	4,0		
PBS90S8M20	90	9B	2012	-	229,18	227,81	204,0	110,0	28,0	32,0	4,0		

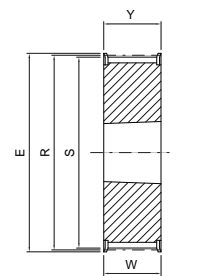

6

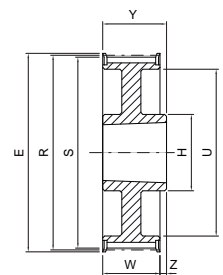

9

PBS ... S8M 30

8M

Codice	N° denti	Tipo	Bussola SER-SIT®	E [mm]	R [mm]	S [mm]	U [mm]	H [mm]	W [mm]	Y [mm]	Z [mm]	Flange	Materiale
PBS22S8M30	22	4	1008	62,0	56,02	54,65	38,0	-	38,0	22,0	16,0	con flange	ghisa
PBS24S8M30	24	4	1108	67,0	61,12	59,74	42,0	-	38,0	22,0	16,0		
PBS26S8M30	26	4	1108	73,0	66,21	64,84	45,0	-	38,0	22,0	16,0		
PBS28S8M30	28	4	1108	77,0	71,30	69,93	52,0	-	38,0	22,0	16,0		
PBS30S8M30	30	6	1615	84,0	76,39	75,02	-	-	38,0	38,0	-		
PBS32S8M30	32	6	1615	88,0	81,49	80,12	-	-	38,0	38,0	-		
PBS34S8M30	34	6	1615	94,0	86,58	85,21	-	-	38,0	38,0	-		
PBS36S8M30	36	6	1615	98,0	91,67	90,30	-	-	38,0	38,0	-		
PBS38S8M30	38	6	1615	104,0	96,77	95,39	-	-	38,0	38,0	-		
PBS40S8M30	40	6	1615	108,0	101,86	100,49	-	-	38,0	38,0	-		
PBS44S8M30	44	5	2012	121,0	112,05	110,67	90,0	-	38,0	32,0	-		
PBS48S8M30	48	5	2012	129,0	122,23	120,86	98,0	-	38,0	32,0	3,0		
PBS56S8M30	56	5	2012	149,0	142,60	141,23	118,0	-	38,0	32,0	3,0		
PBS64S8M30	64	9	2517	168,0	162,97	161,6	140,0	120,0	38,0	45,0	3,0		
PBS72S8M30	72	9	2517	191,0	183,35	181,97	158,0	120,0	38,0	45,0	7,0		
PBS80S8M30	80	9A	2517	-	203,72	202,35	178,0	120,0	38,0	45,0	7,0		
PBS90S8M30	90	9B	2517	-	229,18	227,81	204,0	120,0	38,0	45,0	7,0		
PBS112S8M30	112	9B	2517	-	285,21	283,83	260,0	120,0	38,0	45,0	7,0		
PBS144S8M30	144	9B	2517	-	366,69	365,32	341,0	120,0	38,0	45,0	7,0		

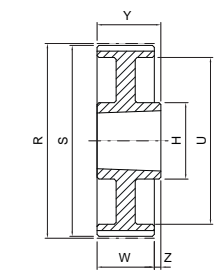

9A

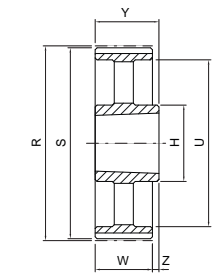

9B

Gamma pulegge dentate STD SUPER TORQUE - montaggio con bussola conica SER-SIT®



PBS ... S8M 50

8M

Codice	N° denti	Tipo	Bussola SER-SIT®	E [mm]	R [mm]	S [mm]	U [mm]	H [mm]	W [mm]	Y [mm]	Z [mm]	Flange	Materiale
PBS28S8M50	28	5	1108	77,0	71,30	69,93	52,0	-	60,0	22,0	19,0	con flange	ghisa
PBS30S8M50	30	4	1615	84,0	76,39	75,02	58,0	-	60,0	38,0	22,0		
PBS32S8M50	32	4	1615	88,0	81,49	80,12	60,0	-	60,0	38,0	22,0		
PBS34S8M50	34	4	1615	94,0	86,58	85,21	66,0	-	60,0	38,0	22,0		
PBS36S8M50	36	4	1615	98,0	91,67	90,30	68,0	-	60,0	38,0	22,0		
PBS38S8M50	38	4	1615	104,0	96,77	95,39	75,0	-	60,0	38,0	22,0		
PBS40S8M50	40	5	2012	108,0	101,86	100,49	80,0	-	60,0	32,0	14,0		
PBS44S8M50	44	5	2012	121,0	112,05	110,67	90,0	-	60,0	32,0	14,0		
PBS48S8M50	48	5	2012	129,0	122,23	120,86	100,0	-	60,0	32,0	14,0		
PBS56S8M50	56	5	2517	149,0	142,60	141,23	120,0	-	60,0	45,0	7,5		
PBS64S8M50	64	8	2517	168,0	162,97	161,60	138,0	120,0	60,0	45,0	7,5		
PBS72S8M50	72	8	2517	191,0	183,35	181,97	158,0	120,0	60,0	45,0	7,5		
PBS80S8M50	80	8A	3020	-	203,72	202,35	178,0	160,0	60,0	51,0	4,5		
PBS90S8M50	90	8A	3020	-	229,18	227,81	204,0	160,0	60,0	51,0	4,5		
PBS112S8M50	112	8B	3020	-	285,21	283,83	260,0	160,0	60,0	51,0	4,5		
PBS144S8M50	144	8B	3020	-	366,69	365,32	341,0	160,0	60,0	51,0	4,5		
PBS168S8M50	168	8B	3020	-	427,80	426,42	402,0	160,0	60,0	51,0	4,5		
PBS192S8M50	192	8B	3020	-	488,92	487,54	462,0	160,0	60,0	51,0	4,5		

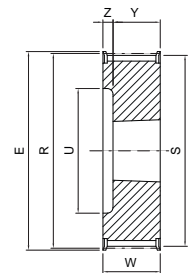

4

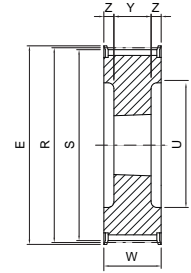

5

PBS ... S8M 85

8M

Codice	N° denti	Tipo	Bussola SER-SIT®	E [mm]	R [mm]	S [mm]	U [mm]	H [mm]	W [mm]	Y [mm]	Z [mm]	Flange	Materiale
PBS34S8M85	34	5	1615	94,0	86,58	85,21	66,0	-	95,0	38,0	28,5	con flange	ghisa
PBS36S8M85	36	5	1615	98,0	91,67	90,30	68,0	-	95,0	38,0	28,5		
PBS38S8M85	38	5	1615	104,0	96,77	95,39	75,0	-	95,0	38,0	28,5		
PBS40S8M85	40	5	2012	108,0	101,86	100,49	80,0	-	95,0	32,0	31,5		
PBS44S8M85	44	5	2012	121,0	112,05	110,67	90,0	-	95,0	32,0	31,5		
PBS48S8M85	48	5	2517	129,0	122,23	120,86	100,0	-	95,0	45,0	25,0		
PBS56S8M85	56	5	2517	149,0	142,60	141,23	120,0	-	95,0	45,0	25,0		
PBS64S8M85	64	5	2517	168,0	162,97	161,60	138,0	-	95,0	45,0	25,0		
PBS72S8M85	72	5	3020	191,0	183,35	181,97	158,0	-	95,0	51,0	22,0		
PBS80S8M85	80	8A	3020	-	203,72	202,35	178,0	160,0	95,0	51,0	22,0		
PBS90S8M85	90	8A	3020	-	229,18	227,81	204,0	160,0	95,0	51,0	22,0		
PBS112S8M85	112	8B	3020	-	285,21	283,83	260,0	160,0	95,0	51,0	22,0		
PBS144S8M85	144	8B	3030	-	366,69	365,32	341,0	160,0	95,0	76,0	9,5		
PBS168S8M85	168	8B	3030	-	427,80	426,42	402,0	160,0	95,0	76,0	9,5		
PBS192S8M85	192	8B	3030	-	488,92	487,54	462,0	160,0	95,0	76,0	9,5		

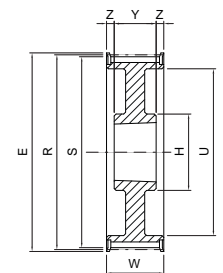

8

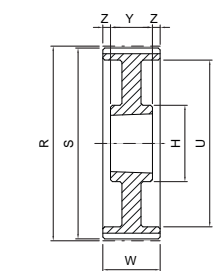

8A

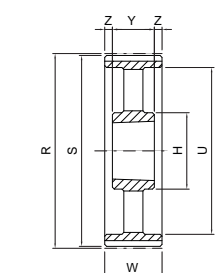

8B

Gamma pulegge dentate STD SUPER TORQUE - montaggio con bussola conica SER-SIT®



PBS ... S14M 40

14M

Codice	N° denti	Tipo	Bussola SER-SIT®	E [mm]	R [mm]	S [mm]	U [mm]	H [mm]	W [mm]	Y [mm]	Z [mm]	Flange	Materiale
PBS28S14M40	28	5	2012	134,0	124,78	121,98	98,0	-	54,0	32,0	11,0	con flange	ghisa
PBS29S14M40	29	5	2012	134,0	129,23	126,44	100,0	-	54,0	32,0	11,0		
PBS30S14M40	30	5	2012	142,0	133,69	130,90	100,0	-	54,0	32,0	11,0		
PBS32S14M40	32	5	2012	150,0	142,60	139,81	104,0	-	54,0	32,0	11,0		
PBS34S14M40	34	5	2517	158,0	151,51	148,72	110,0	-	54,0	45,0	4,5		
PBS36S14M40	36	5	2517	166,0	160,43	157,63	120,0	-	54,0	45,0	4,5		
PBS38S14M40	38	5	2517	177,0	169,34	166,55	130,0	-	54,0	45,0	4,5		
PBS40S14M40	40	5	2517	186,0	178,25	175,46	138,0	-	54,0	45,0	4,5		
PBS44S14M40	44	5	3020	209,0	196,08	193,28	154,0	-	54,0	51,0	1,5		
PBS48S14M40	48	5	3020	216,0	213,90	211,11	172,0	-	54,0	51,0	1,5		
PBS56S14M40	56	8	3020	261,0	249,56	246,76	207,0	160,0	54,0	51,0	1,5		
PBS64S14M40	64	8	3020	288,0	285,21	282,41	243,0	160,0	54,0	51,0	1,5		
PBS72S14M40	72	8A	3020	-	320,86	318,06	279,0	160,0	54,0	51,0	1,5		
PBS80S14M40	80	8B	3020	-	356,51	353,71	314,0	160,0	54,0	51,0	1,5		
PBS90S14M40	90	8B	3020	-	401,07	398,28	359,0	160,0	54,0	51,0	1,5		
PBS112S14M40	112	8B	3020	-	499,11	496,32	457,0	160,0	54,0	51,0	1,5		
PBS144S14M40	144	8B	3020	-	641,71	638,92	600,0	160,0	54,0	51,0	1,5		

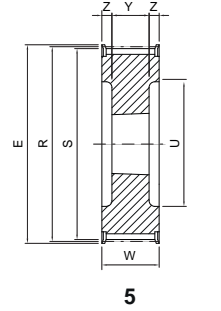

5

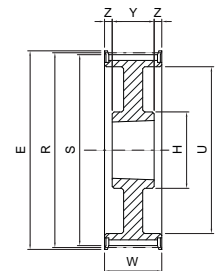

8

PBS ... S14M 55

8M

Codice	N° denti	Tipo	Bussola SER-SIT®	E [mm]	R [mm]	S [mm]	U [mm]	H [mm]	W [mm]	Y [mm]	Z [mm]	Flange	Materiale
PBS28S14M55	28	5	2012	134,0	124,78	121,98	98,0	-	70,0	32,0	19,0	con flange	ghisa
PBS29S14M55	29	5	2012	134,0	129,23	126,44	100,0	-	70,0	32,0	19,0		
PBS30S14M55	30	5	2517	142,0	133,69	130,90	100,0	-	70,0	45,0	12,5		
PBS32S14M55	32	5	2517	150,0	142,60	139,81	104,0	-	70,0	45,0	12,5		
PBS34S14M55	34	5	2517	158,0	151,51	148,72	110,0	-	70,0	45,0	12,5		
PBS36S14M55	36	5	2517	166,0	160,43	157,63	120,0	-	70,0	45,0	12,5		
PBS38S14M55	38	5	2517	177,0	169,34	166,55	130,0	-	70,0	45,0	12,5		
PBS40S14M55	40	5	2517	186,0	178,25	175,46	138,0	-	70,0	45,0	12,5		
PBS44S14M55	44	5	3020	209,0	196,08	193,28	154,0	-	70,0	51,0	9,5		
PBS48S14M55	48	5	3020	216,0	213,90	211,11	172,0	-	70,0	51,0	9,5		
PBS56S14M55	56	8	3020	261,0	249,56	246,76	207,0	160,0	70,0	51,0	9,5		
PBS64S14M55	64	8	3020	288,0	285,21	282,41	243,0	160,0	70,0	51,0	9,5		
PBS72S14M55	72	8A	3020	-	320,86	318,06	279,0	160,0	70,0	51,0	9,5		
PBS80S14M55	80	8B	3020	-	356,51	353,71	314,0	160,0	70,0	51,0	9,5		
PBS90S14M55	90	8B	3020	-	401,07	398,28	359,0	160,0	70,0	51,0	9,5		
PBS112S14M55	112	8B	3020	-	499,11	496,32	457,0	160,0	70,0	51,0	9,5		
PBS144S14M55	144	8B	3020	-	641,71	638,92	600,0	160,0	70,0	51,0	9,5		

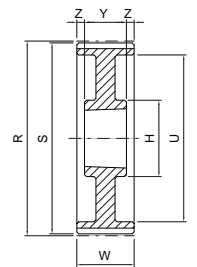

8A

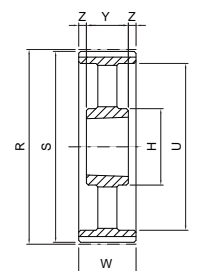

8B

Gamma pulegge dentate STD SUPER TORQUE - montaggio con bussola conica SER-SIT®



PBS ... S14M 85

14M

Codice	N° denti	Tipo	Bussola SER-SIT®	E [mm]	R [mm]	S [mm]	U [mm]	H [mm]	W [mm]	Y [mm]	Z [mm]	Flange	Materiale
PBS28S14M85	28	5	2517	134,0	124,78	121,98	98,0	-	102,0	45,0	28,5	con flange	ghisa
PBS29S14M85	29	5	2517	134,0	129,23	126,44	100,0	-	102,0	45,0	28,5		
PBS30S14M85	30	5	2517	142,0	133,69	130,90	100,0	-	102,0	45,0	28,5		
PBS32S14M85	32	5	2517	150,0	142,60	139,81	104,0	-	102,0	45,0	28,5		
PBS34S14M85	34	5	2517	158,0	151,51	148,72	110,0	-	102,0	45,0	28,5		
PBS36S14M85	36	5	3020	166,0	160,43	157,63	120,0	-	102,0	51,0	25,5		
PBS38S14M85	38	5	3020	177,0	169,34	166,55	130,0	-	102,0	51,0	25,5		
PBS40S14M85	40	5	3020	186,0	178,25	175,46	138,0	-	102,0	51,0	25,5		
PBS44S14M85	44	5	3030	209,0	196,08	193,28	154,0	-	102,0	76,0	13,0		
PBS48S14M85	48	5	3030	216,0	213,90	211,11	172,0	-	102,0	76,0	13,0		
PBS56S14M85	56	5	3535	261,0	249,56	246,76	207,0	-	102,0	89,0	6,5		
PBS64S14M85	64	8	3535	288,0	285,21	282,41	243,0	178,0	102,0	89,0	6,5		
PBS72S14M85	72	8A	3535	-	320,86	318,06	279,0	178,0	102,0	89,0	6,5		
PBS80S14M85	80	8B	3535	-	356,51	353,71	314,0	178,0	102,0	89,0	6,5		
PBS90S14M85	90	8B	3535	-	401,07	398,28	359,0	178,0	102,0	89,0	6,5		
PBS112S14M85	112	8B	3535	-	499,11	496,32	457,0	178,0	102,0	89,0	6,5		
PBS144S14M85	144	8B	3535	-	641,71	638,92	600,0	178,0	102,0	89,0	6,5		

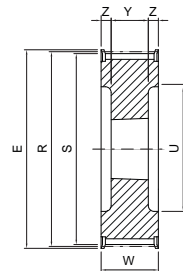

5

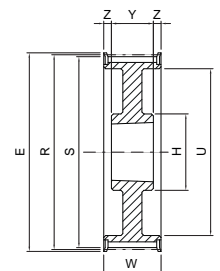

8

PBS ... S14M 115

14M

Codice	N° denti	Tipo	Bussola SER-SIT®	E [mm]	R [mm]	S [mm]	U [mm]	H [mm]	W [mm]	Y [mm]	Z [mm]	Flange	Materiale
PBS28S14M115	28	5	2517	134,0	124,78	121,98	98,0	-	133,0	45,0	44,0	con flange	ghisa
PBS29S14M115	29	5	2517	134,0	129,23	126,44	100,0	-	133,0	45,0	44,0		
PBS30S14M115	30	5	2517	142,0	133,69	130,90	100,0	-	133,0	45,0	44,0		
PBS32S14M115	32	5	2517	150,0	142,60	139,81	104,0	-	133,0	45,0	44,0		
PBS34S14M115	34	5	2517	158,0	151,51	148,72	110,0	-	133,0	45,0	44,0		
PBS36S14M115	36	5	3020	166,0	160,43	157,63	120,0	-	133,0	51,0	41,0		
PBS38S14M115	38	5	3020	177,0	169,34	166,55	130,0	-	133,0	51,0	41,0		
PBS40S14M115	40	5	3020	186,0	178,25	175,46	138,0	-	133,0	51,0	41,0		
PBS44S14M115	44	5	3030	209,0	196,08	193,28	154,0	-	133,0	76,0	28,5		
PBS48S14M115	48	5	3030	216,0	213,90	211,11	172,0	-	133,0	76,0	28,5		
PBS56S14M115	56	5	3535	261,0	249,56	246,76	207,0	-	133,0	89,0	22,0		
PBS64S14M115	64	8	3535	288,0	285,21	282,41	243,0	178,0	133,0	89,0	22,0		
PBS72S14M115	72	8A	3535	-	320,86	318,06	279,0	178,0	133,0	89,0	22,0		
PBS80S14M115	80	8B	3535	-	356,51	353,71	314,0	178,0	133,0	89,0	22,0		
PBS90S14M115	90	8B	3535	-	401,07	398,28	359,0	178,0	133,0	89,0	22,0		
PBS112S14M115	112	8B	3535	-	499,11	496,32	457,0	178,0	133,0	89,0	22,0		
PBS144S14M115	144	8B	4040	-	641,71	638,92	600,0	215,0	133,0	102,0	15,5		

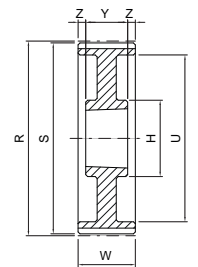

8A

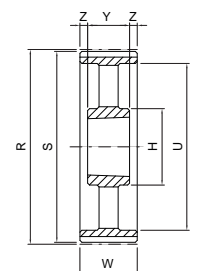

8B

PBS ... S14M 170

14M

Codice	N° denti	Tipo	Bussola SER-SIT®	E [mm]	R [mm]	S [mm]	U [mm]	H [mm]	W [mm]	Y [mm]	Z [mm]	Flange	Materiale
PBS38S14M170	38	5	3030	177,0	169,34	166,55	130,0	-	187,0	76,0	55,5	con flange	ghisa
PBS40S14M170	40	5	3030	186,0	178,25	175,46	138,0	-	187,0	76,0	55,5		
PBS44S14M170	44	5	3535	209,0	196,08	193,28	154,0	-	187,0	89,0	49,0		
PBS48S14M170	48	5	3535	216,0	213,90	211,11	172,0	-	187,0	89,0	49,0		
PBS56S14M170	56	5	3535	261,0	249,56	246,76	207,0	-	187,0	89,0	49,0		
PBS64S14M170	64	5	4040	288,0	285,21	282,41	243,0	-	187,0	102,0	42,5		
PBS72S14M170	72	5	4040	-	320,86	318,06	279,0	215,0	187,0	102,0	42,5		
PBS80S14M170	80	8A	4040	-	356,51	353,71	314,0	215,0	187,0	102,0	42,5		
PBS90S14M170	90	8B	4040	-	401,07	398,28	359,0	215,0	187,0	102,0	42,5		
PBS112S14M170	112	8B	5050	-	499,11	496,32	457,0	267,0	187,0	127,0	30,0		
PBS144S14M170	144	8B	5050	-	641,71	638,92	600,0	267,0	187,0	127,0	30,0		

Gamma pulegge dentate GTR - montaggio con bussola conica SER-SIT®

Passo 14M



Eempio codifica

PBG 34 G14M 37

Pulegge GTR - per bussola conica

Numero di denti

Passo

Larghezza cinghia in mm

PBG ...G14M 20

14M

Codice	N° denti	Tipo	Bussola SER-SIT®	E [mm]	R [mm]	S [mm]	U [mm]	H [mm]	W [mm]	Y [mm]	Z [mm]	Materiale
PBG 28G14M20	28	3	2012	134,0	124,78	121,98	98,0	-	33,0	32,0	1,0	ghisa
PBG 29G14M20	29	3	2012	134,0	129,23	126,43	100,0	-	33,0	32,0	1,0	
PBG 30G14M20	30	3	2012	142,0	133,69	130,89	100,0	-	33,0	32,0	1,0	
PBG 32G14M20	32	3	2012	150,0	142,60	139,80	104,0	-	33,0	32,0	1,0	
PBG 34G14M20	34	2	2517	158,0	151,52	148,72	-	125,0	33,0	45,0	12,0	
PBG 36G14M20	36	2	2517	166,0	160,43	157,63	-	125,0	33,0	45,0	12,0	
PBG 38G14M20	38	2	2517	177,0	169,34	166,54	-	125,0	33,0	45,0	12,0	
PBG 40G14M20	40	2	2517	186,0	178,25	175,45	-	125,0	33,0	45,0	12,0	
PBG 44G14M20	44	2	3020	209,0	196,08	193,28	-	160,0	33,0	51,0	18,0	
PBG 48G14M20	48	2	3020	216,0	213,90	211,11	-	160,0	33,0	51,0	18,0	
PBG 50G14M20	50	2	3020	232,0	222,82	220,02	-	160,0	33,0	51,0	18,0	
PBG 56G14M20	56	11	3020	261,0	249,55	246,76	207,0	160,0	33,0	51,0	9,0	
PBG 60G14M20	60	11	3020	274,0	267,38	264,58	224,0	160,0	33,0	51,0	9,0	
PBG 64G14M20	64	11	3020	288,0	285,21	282,41	243,0	160,0	33,0	51,0	9,0	
PBG 72G14M20	72	11A	3020	-	320,86	318,06	279,0	160,0	33,0	51,0	9,0	
PBG 80G14M20	80	11B	3020	-	356,51	353,71	314,0	160,0	33,0	51,0	9,0	
PBG 90G14M20	90	11B	3020	-	401,07	398,27	359,0	160,0	33,0	51,0	9,0	
PBG 112G14M20	112	11B	3020	-	499,11	496,31	457,0	160,0	33,0	51,0	9,0	
PBG 140G14M20	140	11B	3020	-	623,89	621,09	581,0	160,0	33,0	51,0	9,0	
PBG 144G14M20	144	11B	3020	-	641,71	638,92	600,0	160,0	33,0	51,0	9,0	
PBG 168G14M20	168	11B	3020	-	748,66	745,87	705,0	160,0	33,0	51,0	9,0	
PBG 192G14M20	192	11B	3535	-	855,62	852,82	812,0	178,0	33,0	89,0	28,0	
PBG 216G14M20	216	11B	3535	-	962,57	959,77	920,0	178,0	33,0	89,0	28,0	
PBG 264G14M20	264	11B	3535	-	1176,47	1173,67	1133,0	178,0	33,0	89,0	28,0	

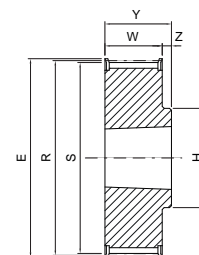

2

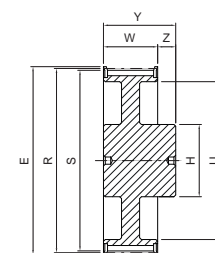

3

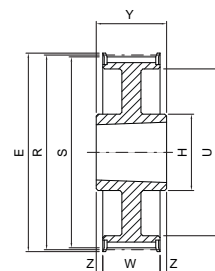

11

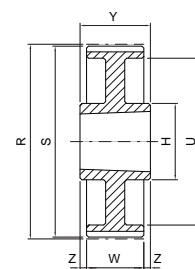

11A

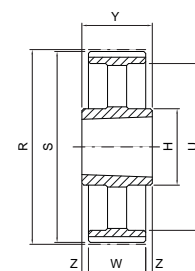

11B

Gamma pulegge dentate GTR - montaggio con bussola conica SER-SIT®



PBG ...G14M 37

14M

Codice	N° denti	Tipo	Bussola SER-SIT®	E [mm]	R [mm]	S [mm]	U [mm]	H [mm]	W [mm]	Y [mm]	Z [mm]	Materiale
PBG 28G14M37	28	5	2012	134,0	124,78	121,98	98,0	-	51,0	32,0	9,5	ghisa
PBG 29G14M37	29	5	2012	134,0	129,23	126,43	100,0	-	51,0	32,0	9,5	
PBG 30G14M37	30	5	2012	142,0	133,69	130,89	100,0	-	51,0	32,0	9,5	
PBG 32G14M37	32	5	2012	150,0	142,60	139,80	104,0	-	51,0	32,0	9,5	
PBG 34G14M37	34	5	2517	158,0	151,52	148,72	110,0	-	51,0	45,0	3,0	
PBG 36G14M37	36	5	2517	166,0	160,43	157,63	120,0	-	51,0	45,0	3,0	
PBG 38G14M37	38	5	2517	177,0	169,34	166,54	130,0	-	51,0	45,0	3,0	
PBG 40G14M37	40	5	2517	186,0	178,25	175,45	138,0	-	51,0	45,0	3,0	
PBG 44G14M37	44	6	3020	209,0	196,08	193,28	-	-	51,0	51,0	-	
PBG 48G14M37	48	6	3020	216,0	213,90	211,11	-	-	51,0	51,0	-	
PBG 50G14M37	50	6	3020	232,0	222,82	220,02	-	-	51,0	51,0	-	
PBG 56G14M37	56	7	3020	261,0	249,55	246,76	207,0	160,0	51,0	51,0	-	
PBG 60G14M37	60	7	3020	274,0	267,38	264,58	224,0	160,0	51,0	51,0	-	
PBG 64G14M37	64	7	3020	288,0	285,21	282,41	243,0	160,0	51,0	51,0	-	
PBG 72G14M37	72	7A	3020	-	320,86	318,06	279,0	160,0	51,0	51,0	-	
PBG 80G14M37	80	7B	3020	-	356,51	353,71	314,0	160,0	51,0	51,0	-	
PBG 90G14M37	90	7B	3020	-	401,07	398,27	359,0	160,0	51,0	51,0	-	
PBG 112G14M37	112	11B	3535	-	499,11	496,31	457,0	178,0	51,0	89,0	19,0	
PBG 140G14M37	140	11B	3535	-	623,89	621,09	581,0	178,0	51,0	89,0	19,0	
PBG 144G14M37	144	11B	3535	-	641,71	638,92	600,0	178,0	51,0	89,0	19,0	
PBG 168G14M37	168	11B	3535	-	748,66	745,87	705,0	178,0	51,0	89,0	19,0	
PBG 192G14M37	192	11B	3535	-	855,62	852,82	812,0	178,0	51,0	89,0	19,0	
PBG 216G14M37	216	11B	4040	-	962,57	959,77	920,0	215,0	51,0	102,0	25,5	
PBG 264G14M37	264	11B	4040	-	1176,47	1173,67	1133,0	215,0	51,0	102,0	25,5	

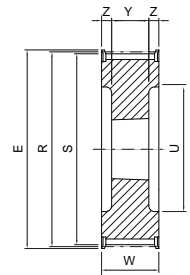

5

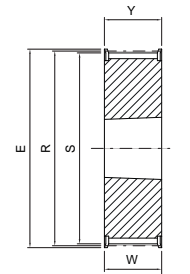

6

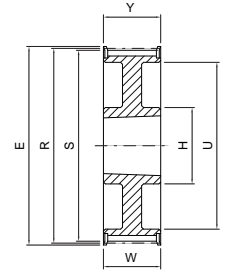

7

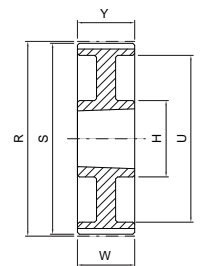

7A

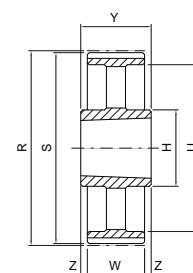

11B

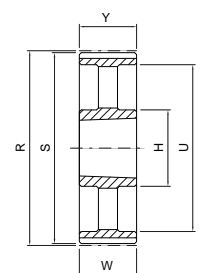

7B

Gamma pulegge dentate GTR - montaggio con bussola conica SER-SIT®



PBG ...G14M 68

14M

Codice	N° denti	Tipo	Bussola SER-SIT®	E [mm]	R [mm]	S [mm]	U [mm]	H [mm]	W [mm]	Y [mm]	Z [mm]	Materiale
PBG 28G14M68	28	5	2517	134,0	124,78	121,98	98,0	-	84,0	45,0	19,5	acciaio
PBG 29G14M68	29	5	2517	134,0	129,23	126,43	100,0	-	84,0	45,0	19,5	ghisa
PBG 30G14M68	30	5	2517	142,0	133,69	130,89	100,0	-	84,0	45,0	19,5	
PBG 32G14M68	32	5	2517	150,0	142,60	139,80	104,0	-	84,0	45,0	19,5	
PBG 34G14M68	34	4	3020	158,0	151,52	148,72	110,0	-	84,0	51,0	33,0	GS400
PBG 36G14M68	36	5	3020	166,0	160,43	157,63	120,0	-	84,0	51,0	16,5	ghisa
PBG 38G14M68	38	5	3020	177,0	169,34	166,54	130,0	-	84,0	51,0	16,5	
PBG 40G14M68	40	5	3020	186,0	178,25	175,45	138,0	-	84,0	51,0	16,5	
PBG 44G14M68	44	5	3030	209,0	196,08	193,28	154,0	-	84,0	76,0	4,0	
PBG 48G14M68	48	5	3030	216,0	213,90	211,11	172,0	-	84,0	76,0	4,0	
PBG 50G14M68	50	1	3535	232,0	222,82	220,02	-	178,0	84,0	89,0	2,5	
PBG 56G14M68	56	1	3535	261,0	249,55	246,76	-	178,0	84,0	89,0	2,5	
PBG 60G14M68	60	11	3535	274,0	267,38	264,58	224,0	178,0	84,0	89,0	2,5	
PBG 64G14M68	64	11	3535	288,0	285,21	282,41	243,0	178,0	84,0	89,0	2,5	
PBG 72G14M68	72	11A	3535	-	320,86	318,06	279,0	178,0	84,0	89,0	2,5	
PBG 80G14M68	80	11B	3535	-	356,51	353,71	314,0	178,0	84,0	89,0	2,5	
PBG 90G14M68	90	11B	3535	-	401,07	398,27	359,0	178,0	84,0	89,0	2,5	
PBG 112G14M68	112	11B	3535	-	499,11	496,31	457,0	178,0	84,0	89,0	2,5	
PBG 140G14M68	140	11B	4040	-	623,89	621,09	581,0	215,0	84,0	102,0	9,0	
PBG 144G14M68	144	11B	4040	-	641,71	638,92	600,0	215,0	84,0	102,0	9,0	
PBG 168G14M68	168	11B	4040	-	748,66	745,87	705,0	215,0	84,0	102,0	9,0	
PBG 192G14M68	192	11B	4040	-	855,62	852,82	812,0	215,0	84,0	102,0	9,0	
PBG 216G14M68	216	11B	5050	-	962,57	959,77	920,0	267,0	84,0	127,0	21,5	
PBG 264G14M68	264	11B	5050	-	1176,47	1173,67	1133,0	267,0	84,0	127,0	21,5	

GS400 = ghisa sferoidale

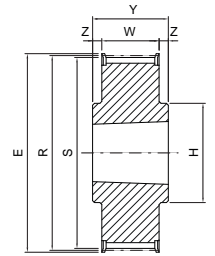

1

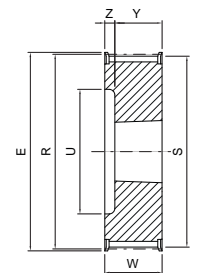

4

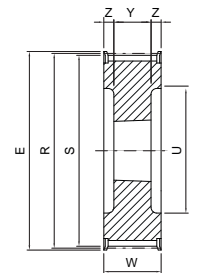

5

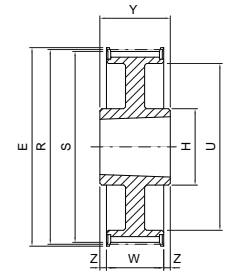

11

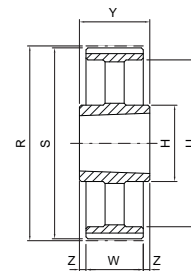

11B

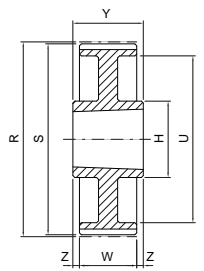

11A

Gamma pulegge dentate GTR - montaggio con bussola conica SER-SIT®



PBG ...G14M 90

14M

Codice	N° denti	Tipo	Bussola SER-SIT®	E [mm]	R [mm]	S [mm]	U [mm]	H [mm]	W [mm]	Y [mm]	Z [mm]	Materiale
PG 28G14M90	28	4C	-	134,0	124,78	121,98	-	100,0	106,0	121,0	15,0	ghisa
PG 29G14M90	29	4C	-	134,0	129,23	126,43	-	100,0	106,0	121,0	15,0	
PG 30G14M90	30	4C	-	142,0	133,69	130,89	-	105,0	106,0	121,0	15,0	
PG 32G14M90	32	4C	-	150,0	142,60	139,80	-	110,0	106,0	121,0	15,0	GS400
PBG 34G14M90	34	4	3020	158,0	151,52	148,72	110,0	-	106,0	51,0	55,0	
PBG 36G14M90	36	5	3020	166,0	160,43	157,63	120,0	-	106,0	51,0	27,5	
PBG 38G14M90	38	5	3020	177,0	169,34	166,54	130,0	-	106,0	51,0	27,5	
PBG 40G14M90	40	5	3020	186,0	178,25	175,45	138,0	-	106,0	51,0	27,5	
PBG 44G14M90	44	5	3030	209,0	196,08	193,28	154,0	-	106,0	76,0	15,0	
PBG 48G14M90	48	5	3030	216,0	213,90	211,11	172,0	-	106,0	76,0	15,0	
PBG 50G14M90	50	5	3535	232,0	222,82	220,02	181,0	-	106,0	89,0	8,5	
PBG 56G14M90	56	5	3535	261,0	249,55	246,76	207,0	-	106,0	89,0	8,5	
PBG 60G14M90	60	5	3535	274,0	267,38	264,58	225,0	-	106,0	89,0	8,5	
PBG 64G14M90	64	8	3535	288,0	285,21	282,41	243,0	178,0	106,0	89,0	8,5	
PBG 72G14M90	72	8A	3535	-	320,86	318,06	279,0	178,0	106,0	89,0	8,5	
PBG 80G14M90	80	8B	3535	-	356,51	353,71	314,0	178,0	106,0	89,0	8,5	
PBG 90G14M90	90	8B	3535	-	401,07	398,27	359,0	178,0	106,0	89,0	8,5	
PBG 112G14M90	112	8B	4040	-	499,11	496,31	457,0	215,0	106,0	102,0	2,0	
PBG 140G14M90	140	8B	4040	-	623,89	621,09	582,0	215,0	106,0	102,0	2,0	
PBG 144G14M90	144	8B	4040	-	641,71	638,92	600,0	215,0	106,0	102,0	2,0	
PBG 168G14M90	168	11B	5050	-	748,66	745,87	705,0	267,0	106,0	127,0	10,5	
PBG 192G14M90	192	11B	5050	-	855,62	852,82	812,0	267,0	106,0	127,0	10,5	
PBG 216G14M90	216	11B	5050	-	962,57	959,77	920,0	267,0	106,0	127,0	10,5	
PBG 264G14M90	264	11B	6050	-	1176,47	1173,67	1133,0	395,0	106,0	127,0	10,5	

GS400 = ghisa sferoidale

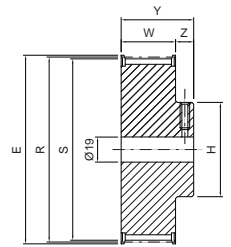

4C
Set screw M10

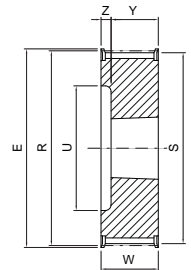

4

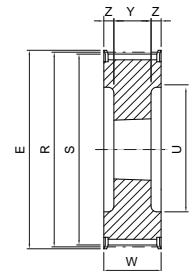

5

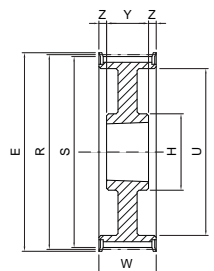

8

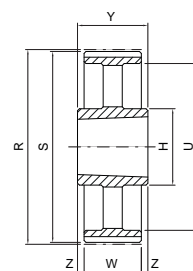

11B

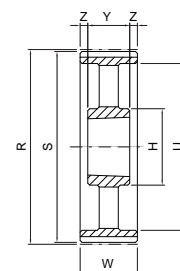

8B

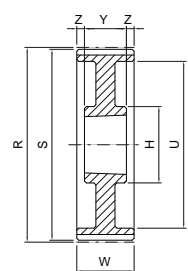

8A

Gamma pulegge dentate GTR - montaggio con bussola conica SER-SIT®



PBG ...G14M 125

14M

Codice	N° denti	Tipo	Bussola SER-SIT®	E [mm]	R [mm]	S [mm]	U [mm]	H [mm]	W [mm]	Y [mm]	Z [mm]	Materiale
PBG 38G14M125	38	4	3535	177,0	169,34	166,54	130,0	-	141,0	89,0	52,0	GS400
PBG 40G14M125	40	4	3535	186,0	178,25	175,45	138,0	-	141,0	89,0	52,0	
PBG 44G14M125	44	5	3535	209,0	196,08	193,28	154,0	-	141,0	89,0	26,0	ghisa
PBG 48G14M125	48	5	3535	216,0	213,90	211,11	172,0	-	141,0	89,0	26,0	
PBG 50G14M125	50	5	3535	232,0	222,82	220,02	180,0	-	141,0	89,0	26,0	
PBG 56G14M125	56	5	3535	261,0	249,55	246,76	207,0	-	141,0	89,0	26,0	
PBG 60G14M125	60	5	4040	274,0	267,38	264,58	224,0	-	141,0	102,0	19,5	
PBG 64G14M125	64	5	4040	288,0	285,21	282,41	243,0	-	141,0	102,0	19,5	
PBG 72G14M125	72	8A	4040	-	320,86	318,06	279,0	215,0	141,0	102,0	19,5	
PBG 80G14M125	80	8A	4040	-	356,51	353,71	314,0	215,0	141,0	102,0	19,5	
PBG 90G14M125	90	8B	4040	-	401,07	398,27	359,0	215,0	141,0	102,0	19,5	
PBG 112G14M125	112	8B	5050	-	499,11	496,31	457,0	267,0	141,0	127,0	7,0	
PBG 140G14M125	140	8B	5050	-	623,89	621,09	581,0	267,0	141,0	127,0	7,0	
PBG 144G14M125	144	8B	5050	-	641,71	638,92	600,0	267,0	141,0	127,0	7,0	
PBG 168G14M125	168	8B	5050	-	748,66	745,87	705,0	267,0	141,0	127,0	7,0	
PBG 192G14M125	192	8B	6050	-	855,62	852,82	812,0	395,0	141,0	127,0	7,0	
PBG 216G14M125	216	8B	6050	-	962,57	959,77	920,0	395,0	141,0	127,0	7,0	
PBG 264G14M125	264	8B	6050	-	1176,47	1173,67	1133,0	395,0	141,0	127,0	7,0	

GS400 = ghisa sferoidale

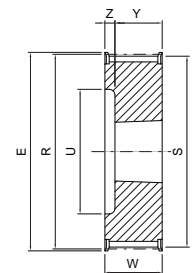

4

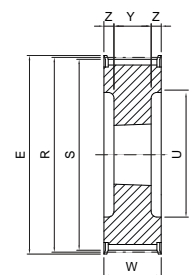

5

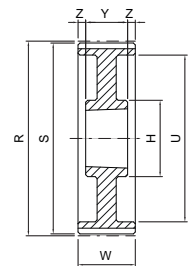

8A

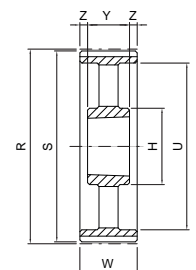

8B

Gamma barre dentate passo in pollici

Passi MXL - XL - L

Le barre "MXL" sono costruite in alluminio 6082 adatto per l'ossidazione dura a spessore.

Le barre "XL e "L" sono costruite in acciaio C45 ed in alluminio 6082 adatto per l'ossidazione dura a spessore.

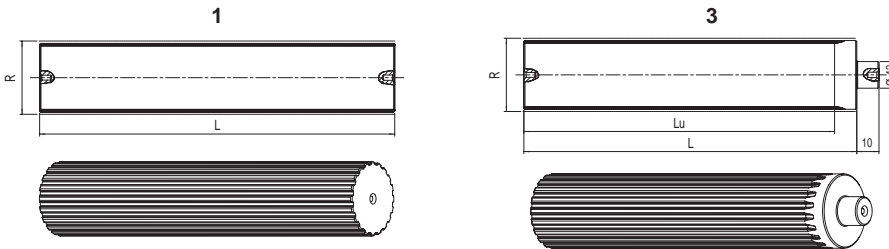

MXL 0,080" (2,032 mm)					
ALLUMINIO					
Codice	N° denti	Tipo	R [mm]	Lu [mm]	L [mm]
BAR10MXL*	10	3	6,47	50	75
BAR11MXL*	11	3	7,11	50	75
BAR12MXL	12	3	7,76	50	75
BAR13MXL*	13	3	8,41	50	75
BAR14MXL	14	3	9,06	50	75
BAR15MXL	15	3	9,70	50	75
BAR16MXL	16	3	10,35	50	75
BAR17MXL*	17	3	11,00	50	75
BAR18MXL	18	3	11,64	50	75
BAR19MXL*	19	3	12,29	90	120
BAR20MXL	20	3	12,94	90	120
BAR21MXL*	21	3	13,58	90	120
BAR22MXL	22	3	14,23	125	140
BAR23MXL*	23	3	14,88	125	140
BAR24MXL	24	3	15,52	125	140
BAR25MXL	25	3	16,17	125	140
BAR26MXL	26	3	16,82	125	140
BAR27MXL*	27	3	17,46	125	140
BAR28MXL	28	3	18,11	125	140
BAR29MXL*	29	3	18,76	125	140
BAR30MXL	30	3	19,40	125	140
BAR32MXL	32	3	20,70	125	140
BAR34MXL	34	3	21,99	125	140
BAR35MXL*	35	3	22,64	132	140
BAR36MXL	36	3	23,29	132	140
BAR38MXL	38	3	24,58	132	140
BAR40MXL	40	3	25,87	132	140
BAR42MXL	42	3	27,17	140	140
BAR44MXL	44	3	28,46	140	140
BAR45MXL	45	3	29,11	140	140
BAR48MXL	48	3	31,05	140	140
BAR50MXL*	50	3	32,34	140	140
BAR60MXL	60	3	38,81	160	160
BAR64MXL*	64	3	41,40	160	160
BAR65MXL*	65	3	42,04	160	160
BAR70MXL	70	3	45,28	160	160
BAR72MXL	72	3	46,57	160	160
BAR75MXL*	75	3	48,51	160	160
BAR90MXL*	90	3	58,21	160	160
BAR110MXL*	110	3	71,15	160	160

XL 1/5" (5,08 mm)					
ACCIAIO - ALLUMINIO					
Codice	N° denti	Tipo	R [mm]	Lu [mm]	L [mm]
BAR10XL	10	1	16,17	140	140
BAR11XL	11	1	17,79	140	140
BAR12XL	12	1	19,4	140	140
BAR13XL	13	1	21,02	140	140
BAR14XL	14	1	22,64	140	140
BAR15XL	15	1	24,25	140	140
BAR16XL	16	1	25,87	140	140
BAR17XL	17	1	27,49	140	140
BAR18XL	18	1	29,11	140	140
BAR19XL	19	1	30,72	140	140
BAR20XL	20	1	32,34	140	140
BAR21XL	21	1	33,96	160	160
BAR22XL	22	1	35,57	160	160
BAR23XL	23	1	37,19	160	160
BAR24XL	24	1	38,81	160	160
BAR25XL	25	1	40,43	160	160
BAR26XL	26	1	42,04	160	160
BAR27XL	27	1	43,66	160	160
BAR28XL	28	1	45,28	160	160
BAR29XL	29	1	46,89	160	160
BAR30XL	30	1	48,51	160	160
BAR32XL	32	1	51,74	160	160
BAR33XL	33	1	53,36	160	160
BAR34XL	34	1	54,98	160	160
BAR35XL	35	1	56,6	160	160
BAR36XL	36	1	58,21	160	160
BAR38XL	38	1	61,45	160	160
BAR39XL	39	1	63,06	160	160
BAR40XL	40	1	64,68	160	160
BAR41XL	41	1	66,3	160	160
BAR42XL	42	1	67,91	160	160
BAR43XL	43	1	69,53	160	160
BAR44XL	44	1	71,15	160	160
BAR48XL	48	1	77,62	160	160
BAR56XL	56	1	90,55	160	160
BAR60XL	60	1	97,02	160	160
BAR72XL	72	1	116,43	160	160

L 3/8" (9,525 mm)					
ACCIAIO - ALLUMINIO					
Codice	N° denti	Tipo	R [mm]	Lu [mm]	L [mm]
BAR10L	10	1	30,32	140	140
BAR11L	11	1	33,35	140	140
BAR12L	12	1	36,38	160	160
BAR13L	13	1	39,41	160	160
BAR14L	14	1	42,45	160	160
BAR15L	15	1	45,48	160	160
BAR16L	16	1	48,51	160	160
BAR17L	17	1	51,54	160	160
BAR18L	18	1	54,57	160	160
BAR19L	19	1	57,61	160	160
BAR20L	20	1	60,64	160	160
BAR21L	21	1	63,67	160	160
BAR22L	22	1	66,7	160	160
BAR23L	23	1	69,73	160	160
BAR24L	24	1	72,77	160	160
BAR27L	27	1	81,86	160	160
BAR30L	30	1	90,96	160	160

*= disponibili a richiesta

Empio codifica

BAR 40 XL /AC

Barra dentata

Numero di denti

Passo

Materiale - AC: acciaio; AL: alluminio

Gamma barre dentate passo metrico T

Passi T2.5 - T5 - T10

Le barre a passo metrico T sono costruite in alluminio 6082 adatto per l'ossidazione dura a spessore.

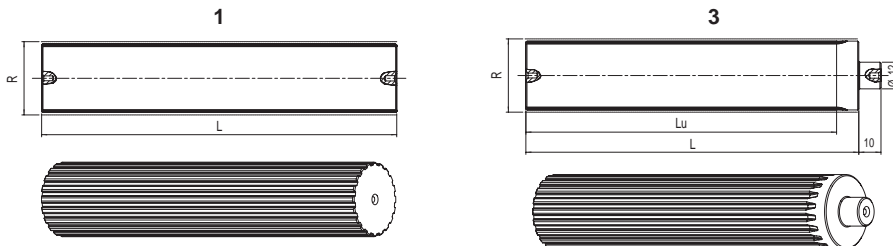

T 2.5 passo 2.5 mm					
ALLUMINIO					
Codice	N° denti	Tipo	R [mm]	Lu [mm]	L [mm]
BAR10T2.5	10	3	7,96	50	75
BAR12T2.5	12	3	9,55	50	75
BAR13T2.5	13	3	10,35	50	75
BAR14T2.5	14	3	11,14	50	75
BAR15T2.5	15	3	11,94	50	75
BAR16T2.5	16	3	12,73	50	75
BAR17T2.5	17	3	13,53	50	75
BAR18T2.5	18	3	14,32	50	75
BAR19T2.5	19	3	15,12	90	120
BAR20T2.5	20	3	15,92	90	120
BAR21T2.5	21	3	16,71	90	120
BAR22T2.5	22	3	17,51	125	140
BAR24T2.5	24	3	19,10	125	140
BAR26T2.5	26	3	20,69	125	140
BAR27T2.5	27	3	21,49	125	140
BAR28T2.5	28	3	22,28	125	140
BAR29T2.5	29	3	23,08	125	140
BAR30T2.5	30	3	23,87	125	140
BAR32T2.5	32	3	25,46	125	140
BAR34T2.5	34	3	27,06	125	140
BAR35T2.5	35	3	27,85	132	140
BAR36T2.5	36	3	28,65	132	140
BAR38T2.5	38	3	30,24	132	140
BAR40T2.5	40	3	31,83	132	140
BAR42T2.5	42	3	33,42	140	140
BAR44T2.5	44	3	35,01	140	140
BAR45T2.5	45	3	35,81	140	140
BAR48T2.5	48	3	38,20	140	140
BAR50T2.5	50	3	39,79	160	160
BAR60T2.5	60	3	47,75	160	160
BAR65T2.5	65	3	51,73	160	160
BAR70T2.5	70	3	55,70	160	160
BAR72T2.5	72	3	57,30	160	160
BAR90T2.5	90	3	71,62	160	160
BAR100T2.5	100	3	79,58	160	160

T 5 passo 5 mm					
ALLUMINIO					
Codice	N° denti	Tipo	R [mm]	Lu [mm]	L [mm]
BAR10T5	10	1	15,91	140	140
BAR11T5	11	1	17,5	140	140
BAR12T5	12	1	19,1	140	140
BAR13T5	13	1	20,69	140	140
BAR14T5	14	1	22,28	140	140
BAR15T5	15	1	23,87	140	140
BAR16T5	16	1	25,47	140	140
BAR17T5	17	1	27,06	140	140
BAR18T5	18	1	28,65	140	140
BAR19T5	19	1	30,24	140	140
BAR20T5	20	1	31,83	160	160
BAR21T5	21	1	33,42	160	160
BAR22T5	22	1	35,01	160	160
BAR23T5	23	1	36,61	160	160
BAR24T5	24	1	38,19	160	160
BAR25T5	25	1	39,79	160	160
BAR26T5	26	1	41,38	160	160
BAR27T5	27	1	42,97	160	160
BAR28T5	28	1	44,56	160	160
BAR29T5	29	1	46,16	160	160
BAR30T5	30	1	47,15	160	160
BAR32T5	32	1	50,93	160	160
BAR34T5	34	1	54,11	160	160
BAR35T5	35	1	55,71	160	160
BAR36T5	36	1	57,3	160	160
BAR37T5	37	1	58,89	160	160
BAR38T5	38	1	60,48	160	160
BAR40T5	40	1	63,66	160	160
BAR42T5	42	1	68,85	160	160
BAR44T5	44	1	70,03	160	160
BAR45T5	45	1	71,62	160	160
BAR46T5	46	1	73,21	160	160
BAR48T5	48	1	76,39	160	160
BAR50T5	50	1	79,58	160	160
BAR60T5	60	1	95,49	160	160
BAR72T5	72	1	114,59	160	160
BAR80T5	80	1	127,32	160	160
BAR90T5	90	1	143,24	160	160
BAR100T5	100	1	159,15	160	160

T 10 passo 10 mm					
ALLUMINIO					
Codice	N° denti	Tipo	R [mm]	Lu [mm]	L [mm]
BAR10T10	10	1	31,83	140	140
BAR11T10	11	1	35,01	140	140
BAR12T10	12	1	38,19	140	140
BAR13T10	13	1	41,38	140	140
BAR14T10	14	1	44,56	160	160
BAR15T10	15	1	47,74	160	160
BAR16T10	16	1	50,93	160	160
BAR17T10	17	1	54,11	160	160
BAR18T10	18	1	57,29	160	160
BAR19T10	19	1	60,47	160	160
BAR20T10	20	1	63,66	160	160
BAR21T10	21	1	66,84	160	160
BAR22T10	22	1	70,02	160	160
BAR23T10	23	1	73,21	160	160
BAR24T10	24	1	76,39	160	160
BAR26T10	26	1	82,76	160	160
BAR28T10	28	1	89,12	160	160
BAR30T10	30	1	95,49	160	160
BAR32T10	32	1	101,85	160	160
BAR34T10	34	1	108,22	160	160
BAR36T10	36	1	114,59	160	160
BAR38T10	38	1	120,95	160	160
BAR40T10	40	1	127,32	160	160
BAR45T10	45	1	143,23	160	160
BAR48T10	48	1	152,78	160	160
BAR60T10	60	1	190,98	160	160
BAR72T10	72	1	229,17	160	160

Eempio codifica

BAR 22 T10 /AL

Barra dentata

Numero di denti

Passo

Materiale - AL: alluminio

Gamma barre dentate passo metrico AT

Passi AT 5 - AT 10

Le barre a passo metrico AT sono costruite in alluminio 6082 adatto per l'ossidazione dura a spessore.

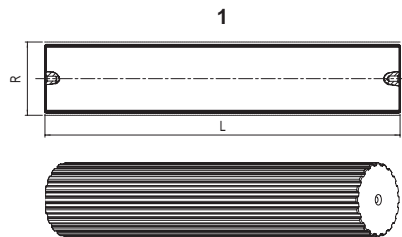

AT 5 passo 5 mm					
ALLUMINIO					
Codice	N° denti	Tipo	R [mm]	Lu [mm]	L [mm]
BAR12AT5	12	1	19,1	140	140
BAR13AT5	13	1	20,69	140	140
BAR14AT5	14	1	22,28	140	140
BAR15AT5	15	1	23,87	140	140
BAR16AT5	16	1	25,47	140	140
BAR17AT5	17	1	27,06	140	140
BAR18AT5	18	1	28,65	140	140
BAR19AT5	19	1	30,24	140	140
BAR20AT5	20	1	31,83	160	160
BAR21AT5	21	1	33,42	160	160
BAR22AT5	22	1	35,01	160	160
BAR23AT5	23	1	36,61	160	160
BAR24AT5	24	1	38,19	160	160
BAR25AT5	25	1	39,79	160	160
BAR26AT5	26	1	41,38	160	160
BAR27AT5	27	1	42,97	160	160
BAR28AT5	28	1	44,56	160	160
BAR29AT5	29	1	46,16	160	160
BAR30AT5	30	1	47,15	160	160
BAR31AT5	31	1	49,34	160	160
BAR32AT5	32	1	50,93	160	160
BAR33AT5	33	1	52,52	160	160
BAR34AT5	34	1	54,11	160	160
BAR35AT5	35	1	55,71	160	160
BAR36AT5	36	1	57,3	160	160
BAR38AT5	38	1	60,48	160	160
BAR40AT5	40	1	63,66	160	160
BAR42AT5	42	1	68,85	160	160
BAR44AT5	44	1	70,03	160	160
BAR45AT5	45	1	71,62	160	160
BAR46AT5	46	1	73,21	160	160
BAR48AT5	48	1	76,39	160	160
BAR50AT5	50	1	79,58	160	160
BAR52AT5	52	1	82,76	160	160
BAR54AT5	54	1	85,94	160	160
BAR55AT5	55	1	87,54	160	160
BAR56AT5	56	1	89,13	160	160
BAR58AT5	58	1	92,31	160	160
BAR60AT5	60	1	95,49	160	160
BAR62AT5	62	1	98,68	160	160
BAR64AT5	64	1	101,86	160	160
BAR65AT5	65	1	103,45	160	160
BAR70AT5	70	1	111,41	160	160
BAR72AT5	72	1	114,59	160	160

AT 10 passo 10 mm					
ALLUMINIO					
Codice	N° denti	Tipo	R [mm]	Lu [mm]	L [mm]
BAR14AT10	14	1	44,56	160	160
BAR15AT10	15	1	47,75	160	160
BAR16AT10	16	1	50,93	160	160
BAR17AT10	17	1	54,11	160	160
BAR18AT10	18	1	57,30	160	160
BAR19AT10	19	1	60,48	160	160
BAR20AT10	20	1	63,66	160	160
BAR21AT10	21	1	66,85	160	160
BAR22AT10	22	1	70,03	160	160
BAR23AT10	23	1	73,21	160	160
BAR24AT10	24	1	76,39	160	160
BAR25AT10	25	1	79,58	160	160
BAR26AT10	26	1	82,76	160	160
BAR27AT10	27	1	85,94	160	160
BAR28AT10	28	1	89,13	160	160
BAR29AT10	29	1	92,31	160	160
BAR30AT10	30	1	95,49	160	160
BAR31AT10	31	1	98,68	160	160
BAR32AT10	32	1	101,86	160	160
BAR33AT10	33	1	105,04	160	160
BAR34AT10	34	1	108,23	160	160
BAR35AT10	35	1	111,41	160	160
BAR36AT10	36	1	114,59	160	160
BAR37AT10	37	1	117,77	160	160
BAR38AT10	38	1	120,96	160	160
BAR40AT10	40	1	127,32	160	160
BAR41AT10	41	1	130,51	160	160
BAR42AT10	42	1	133,69	160	160
BAR44AT10	44	1	140,06	160	160
BAR45AT10	45	1	143,24	160	160
BAR46AT10	46	1	146,42	160	160
BAR48AT10	48	1	152,79	160	160
BAR50AT10	50	1	159,15	160	160
BAR51AT10	51	1	162,34	160	160
BAR52AT10	52	1	165,52	160	160
BAR54AT10	54	1	171,89	160	160
BAR55AT10	55	1	175,07	160	160
BAR56AT10	56	1	178,25	160	160
BAR57AT10	57	1	181,44	160	160
BAR58AT10	58	1	184,62	160	160
BAR59AT10	59	1	187,80	160	160
BAR60AT10	60	1	190,99	160	160
BAR62AT10	62	1	197,35	160	160
BAR70AT10	70	1	222,82	160	160

Eempio codifica

BAR 28 AT10 /AL

Barre dentate

Numero di denti

Passo

Materiale - AL: alluminio

Gamma barre dentate HTD

Passi 3M - 5M - 8M

Le barre HTD sono costruite in alluminio 6082 adatto per l'ossidazione dura a spessore.

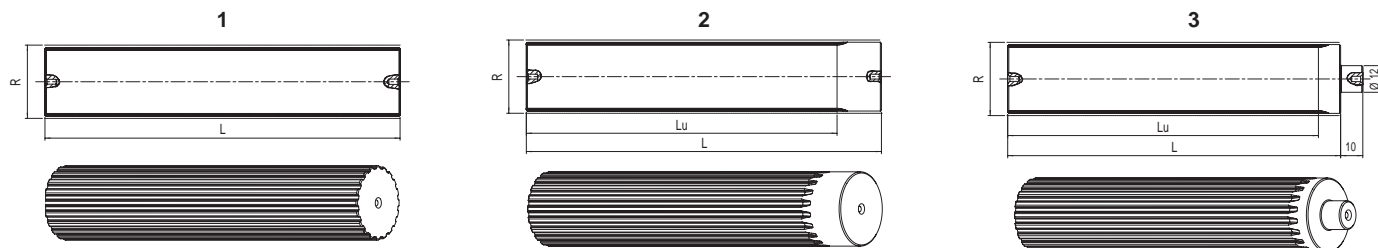

HTD 3M passo 3 mm					
ALLUMINIO					
Codice	N° denti	Tipo	R [mm]	Lu [mm]	L [mm]
BAR9-3M*	9	3	8,59	75	100
BAR10-3M	10	3	9,55	75	100
BAR11-3M*	11	3	10,50	75	100
BAR12-3M	12	3	11,46	100	125
BAR13-3M*	13	3	12,41	100	125
BAR14-3M	14	3	13,37	100	125
BAR15-3M	15	3	14,32	100	125
BAR16-3M	16	3	15,28	125	155
BAR17-3M*	17	3	16,23	125	155
BAR18-3M	18	3	17,19	125	155
BAR19-3M*	19	3	18,14	125	155
BAR20-3M	20	3	19,10	150	165
BAR21-3M	21	3	20,05	150	165
BAR22-3M	22	3	21,01	150	165
BAR23-3M*	23	3	21,96	150	165
BAR24-3M	24	3	22,92	150	165
BAR25-3M*	25	3	23,87	150	165
BAR26-3M	26	3	24,83	150	165
BAR27-3M*	27	3	25,78	150	165
BAR28-3M	28	3	26,74	150	165
BAR29-3M*	29	3	27,69	150	165
BAR30-3M	30	3	28,65	175	183
BAR31-3M*	31	3	29,60	175	183
BAR32-3M	32	3	30,56	175	183
BAR33-3M*	33	3	31,51	175	183
BAR34-3M	34	3	32,47	175	183
BAR35-3M*	35	3	33,42	175	183
BAR36-3M	36	3	34,38	200	200
BAR37-3M*	37	3	35,33	200	200
BAR38-3M	38	3	36,29	200	200
BAR39-3M*	39	3	37,24	200	200
BAR40-3M	40	3	38,20	200	200
BAR42-3M*	42	3	40,11	200	200
BAR44-3M	44	3	42,02	200	200
BAR45-3M*	45	3	42,97	200	200
BAR48-3M	48	3	45,84	200	200
BAR50-3M*	50	3	47,75	200	200
BAR52-3M*	52	3	49,66	200	200
BAR54-3M*	54	3	51,57	200	200
BAR56-3M*	56	3	53,48	200	200
BAR60-3M	60	3	57,30	200	200
BAR62-3M*	62	3	59,21	200	200
BAR64-3M*	64	3	61,12	200	200
BAR66-3M*	66	3	63,03	200	200
BAR68-3M*	68	3	64,94	200	200
BAR70-3M*	70	3	66,85	200	200
BAR72-3M*	72	3	68,75	200	200

HTD 5M passo 5 mm					
ALLUMINIO					
Codice	N° denti	Tipo	R [mm]	Lu [mm]	L [mm]
BAR12-5M	12	2	19,10	150	165
BAR13-5M	13	2	20,69	150	165
BAR14-5M	14	2	22,28	175	183
BAR15-5M	15	2	23,87	175	183
BAR16-5M	16	2	25,46	175	183
BAR17-5M	17	2	27,06	175	183
BAR18-5M	18	1	28,65	200	200
BAR19-5M	19	1	30,24	200	200
BAR20-5M	20	1	31,83	200	200
BAR21-5M	21	1	33,42	200	200
BAR22-5M	22	1	35,01	200	200
BAR23-5M	23	1	36,61	200	200
BAR24-5M	24	1	38,20	200	200
BAR25-5M	25	1	39,79	200	200
BAR26-5M	26	1	41,38	200	200
BAR27-5M	27	1	42,97	200	200
BAR28-5M	28	1	44,56	200	200
BAR29-5M	29	1	46,15	200	200
BAR30-5M	30	1	47,75	200	200
BAR31-5M	31	1	49,34	200	200
BAR32-5M	32	1	50,93	200	200
BAR33-5M	33	1	52,52	200	200
BAR34-5M	34	1	54,11	200	200
BAR35-5M	35	1	55,70	200	200
BAR36-5M	36	1	57,30	200	200
BAR38-5M	38	1	60,48	200	200
BAR40-5M	40	1	63,66	200	200
BAR42-5M	42	1	66,85	200	200
BAR44-5M	44	1	70,03	200	200
BAR45-5M	45	1	71,62	200	200
BAR46-5M	46	1	73,21	200	200
BAR48-5M	48	1	76,39	200	200
BAR50-5M	50	1	79,58	200	200
BAR54-5M	54	1	85,94	200	200
BAR60-5M	60	1	95,49	200	200
BAR62-5M	62	1	98,68	200	200
BAR72-5M	72	1	114,59	200	200

HTD 8M passo 8 mm					
ALLUMINIO					
Codice	N° denti	Tipo	R [mm]	Lu [mm]	L [mm]
BAR18-8M	18	1	45,84	200	200
BAR19-8M	19	1	48,38	200	200
BAR20-8M	20	1	50,93	200	200
BAR21-8M	21	1	53,48	200	200
BAR22-8M	22	1	56,02	200	200
BAR23-8M	23	1	58,57	200	200
BAR24-8M	24	1	61,12	200	200
BAR25-8M	25	1	63,66	200	200
BAR26-8M	26	1	66,21	200	200
BAR28-8M	28	1	71,30	200	200
BAR30-8M	30	1	76,39	200	200
BAR32-8M	32	1	81,49	200	200
BAR34-8M	34	1	86,58	200	200
BAR35-8M	35	1	89,13	200	200
BAR36-8M	36	1	91,67	200	200
BAR38-8M	38	1	96,77	200	200
BAR40-8M	40	1	101,86	200	200
BAR44-8M	44	1	112,05	200	200
BAR48-8M	48	1	122,23	200	200

Esempio codifica

BAR 25 -5M /AL

Barra dentata

Numero di denti

Passo

Materiale - AL: alluminio

*= disponibili a richiesta

Bussole coniche di serraggio SER-SIT®

Descrizione

La bussola conica SER-SIT® permette il montaggio e lo smontaggio delle pulegge (e anche di numerosi organi di trasmissione) in un tempo molto breve e senza l'uso di attrezzi particolari oltre ad una chiave esagonale.

L'ampia gamma di fori finiti disponibili assicura un immediato montaggio senza attendere le lavorazioni di officina interne od esterne ed il costo relativo.

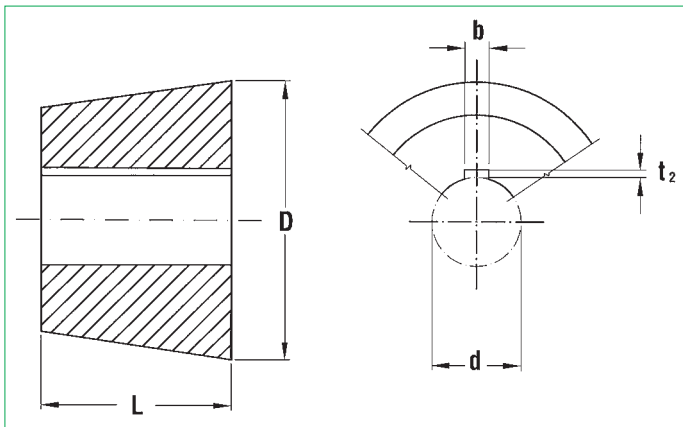

Linguetta

UNI 6604-69 / DIN 6885		
Diametro del foro [mm]	b [mm]	T ₂ [mm]
9 ÷ 10	3	1,4
11 ÷ 12	4	1,8
13 ÷ 17	5	2,3
18 ÷ 22	6	2,8
23 ÷ 30	8	3,3
31 ÷ 38	10	3,3
39 ÷ 44	12	3,3
45 ÷ 50	14	3,8
51 ÷ 58	16	4,3
59 ÷ 65	18	4,4
66 ÷ 75	20	4,9
76 ÷ 85	22	5,4
86 ÷ 95	25	5,4
96 ÷ 110	28	6,4
111 ÷ 130	32	7,4

Diametro del foro [pollici]	b [pollici]	T ₂ [pollici]
3/8 - 1/2	1/8	1/16
9/16 - 3/4	3/16	3/32
13/16 - 1	1/4	1/8
1 1/16 - 1 1/4	5/16	1/8
1 5/16 - 1 1/2	3/8	1/8
1 5/8 - 1 3/4	7/16	5/32
1 7/8 - 2	1/2	5/32
2 1/8 - 2 1/2	5/8	7/32
2 5/8 - 3	3/4	1/4
3 1/8 - 3 1/2	7/8	5/16
3 3/4 - 4	1	3/8
4 1/4 ÷ 5	1 1/4	7/16

Sedi linguetta ribassate solo per i casi indicati in tabella

Diametro del foro [mm]	Tipo bussola conica SER-SIT®	b [mm]	T ₂ [mm]
24 - 25	1008	8	1,3
28	1108	8	1,3
42	1615	12	2,2
65	2517	18	3,3
Diametro del foro [pollici]	Tipo bussola conica SER-SIT®	b [pollici]	T ₂ [pollici]
1	1008	1/4	1/16
1 1/8	1108	5/16	5/64
1 5/8	1615	7/16	1/8

Caratteristiche tecniche delle bussole coniche SER-SIT®

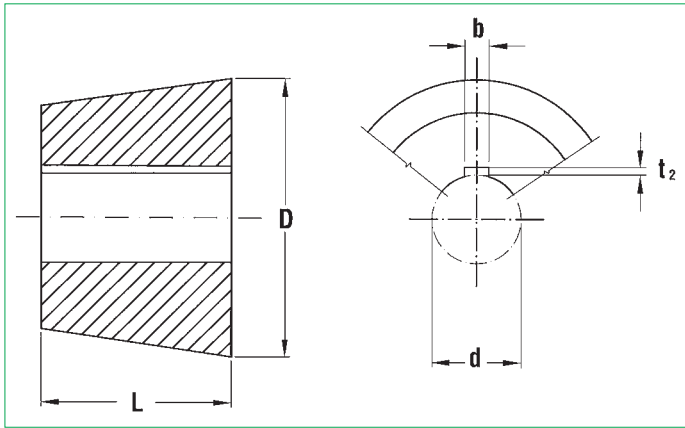

Eempio codifica

BC 1610 F20

Bussola conica SER-SIT®

Taglia

Diametro albero [mm]

Taglia bussola conica SER-SIT®	Diametro del foro d		L [mm]	D [mm]	Viti				Ms [Nm]
					N°	Filettatura	Lungh. [mm]	Chiave [mm]	
1008	[mm] [pollici]	11 12 14 15 16 18 19 20 22 24* 25*	22,3	35	2	1/4	13	3	5,5
1108	[mm] [pollici]	11 12 14 15 16 17 18 19 20 22 24 25 26 27 28*	22,3	38	2	1/4	13	3	5,5
1210	[mm] [pollici]	11 12 14 15 16 18 19 20 22 24 25 26 28 30 32	25,4	47	2	3/8	16	5	20
1215	[mm] [pollici]	12 14 15 16 18 19 20 22 24 25 26 28 30 32	38,1	47	2	3/8	16	5	20
1310	[mm] [pollici]	14 16 18 19 20 22 24 25 28 30 32 35	25,4	52	2	3/8	16	5	20
1610	[mm] [pollici]	12 14 15 16 18 19 20 22 24 25 26 28 30 32 35 38 40 42	25,4	57	2	3/8	16	5	20
1615	[mm] [pollici]	12 14 15 16 18 19 20 22 24 25 26 28 30 32 35 38 40 42*	38,1	57	2	3/8	16	5	20
2012	[mm] [pollici]	14 15 16 18 19 20 22 24 25 26 28 30 32 35 38 40 42 45 48 50	31,8	70	2	7/16	22	5	30
2517	[mm] [pollici]	18 19 20 22 24 25 28 30 32 35 38 40 42 45 48 50 55 60 65*	44,5	85	2	1/2	25	6	50
3020	[mm] [pollici]	22 25 28 30 32 35 38 40 42 45 48 50 55 57 60 65 70 75	50,8	108	2	5/8	32	8	90
3030	[mm] [pollici]	25 28 30 32 35 38 40 42 45 47 48 50 55 60 65 70 75	76,2	108	2	5/8	32	8	90
3535	[mm] [pollici]	25 35 38 40 42 45 48 50 55 60 65 70 75 80 85 90	88,9	127	3	1/2	38	10	115
4040	[mm] [pollici]	40 42 45 50 55 60 65 70 75 80 85 90 95 100	101,6	146	3	5/8	44	14	170
4545	[mm] [pollici]	55 60 65 70 75 80 85 90 95 100 105 110	114,3	162	3	3/4	51	14	195
5050	[mm] [pollici]	50 60 65 70 75 80 85 90 95 100 105 110 115 120 125	127,0	178	3	7/8	57	17	275
6050**	[mm] [pollici]	80 85 90 95 100 105 110 115 120 125 130 135 140 145 150	127,0	235	3	1-1/4	107	48	650

I diametri dei fori in **grassetto** indicano bussole costruite in acciaio.

Ms = coppia serraggio viti

* = chiavetta ridotta

** = viti a testa esagonale

Montaggio e smontaggio delle bussole coniche di serraggio SER-SIT®

- Prima di collocare la bussola nella puleggia pulire accuratamente le parti coniche ed il foro.
- inserire la bussola nella puleggia, avendo cura di far coincidere i semifori filettati della puleggia con i semifori non filettati della bussola.
- Avvitare a mano i grani senza serrarli.
- inserire il tutto sull'albero, dopo averlo pulito accuratamente, posizionare e serrare le viti alternativamente.

- Per smontare: svitare le viti e inserirne una nel foro libero,

Nota

Porre la massima attenzione affinché il dorso della chiavetta non venga a contatto con il fondo della cava ma rimanga invece sempre un certo gioco.

In applicazioni caratterizzate da forti vibrazioni, consigliamo vivamente di controllare il serraggio delle viti/grani dopo alcune ore di funzionamento sotto carico e, successivamente, ad intervalli di tempo regolari. SIT Spa non può ritenersi responsabile di eventuali conseguenze derivanti da svitamenti accidentali delle viti/grani di serraggio durante l'utilizzo.

Coppie di scivolamento e carico assiale delle bussole coniche SER-SIT®

i valori del momento di scivolamento sono stati calcolati sul banco prova, serrando le viti della bussola conica con il momento di serraggio consigliato in tabella (Ms).

Nel caso di montaggio senza linguetta e coefficiente d'attrito bussola conica/albero $\eta = 0,14$

Bussola SER-SIT®	Diametro del foro d [mm]	Coppia di scivolamento [Nm]	Carico assiale [N]
1008	12	29	3990
	19	51	4940
	24	66	5490
1108	12	28	-
	19	49	4630
	24	64	5220
	28	79	5720
1210 + 1215	16	82	8840
	19	105	9800
	24	142	10900
	32	210	12300
1610 + 1615	19	98	-
	24	135	9570
	38	240	11900
	42	265	12700
2012	24	165	11500
	38	310	14400
	42	340	15700
	48	400	-
	50	420	16700
2517	24	220	-
	38	380	17000
	42	430	18500
	48	510	-
	55	600	21000
	60	670	22300
3020 + 3030	38	520	23900
	48	730	26100
	55	890	29900
	60	970	31500
	75	1300	34500
3535	42	1000	41000
	60	1580	49800
	75	2150	54800
	90	2600	59000
4040	48	1700	-
	60	2300	70200
	75	3150	77200
	100	4400	89400
4545	55	2500	79600
	75	3900	93000
	100	5500	107700
	110	6300	-
5050	75	3950	91800
	100	5650	106600
	125	7370	119500